



New Physician Primary Care Visit Relationship CHANGE ATTENDING TO ME

WHEN: Monday, November 18, 2024

WHERE: The change will affect the following venue(s):

- Acute/Inpatient
- Ambulatory

At the following NLH Member Organization(s):

- NL AR Gould Hospital
- NL Blue Hill Hospital
- NL CA Dean Hospital
- NL Eastern Maine Medical Center
- NL Inland Hospital
- NL Maine Coast Hospital
- NL Mercy Hospital
- NL Sebecook Hospital

WHO: The change will affect the following staff at the above noted locations:

- Primary Care Physicians

WHAT: New Visit Relationship

CHANGE ATTENDING TO ME

- A new relationship, **CHANGE ATTENDING TO ME**, will appear when opening all patient charts.
- Primary Care Physicians taking care of **inpatients** will use the **CHANGE ATTENDING TO ME** relationship when assuming care of the patient.

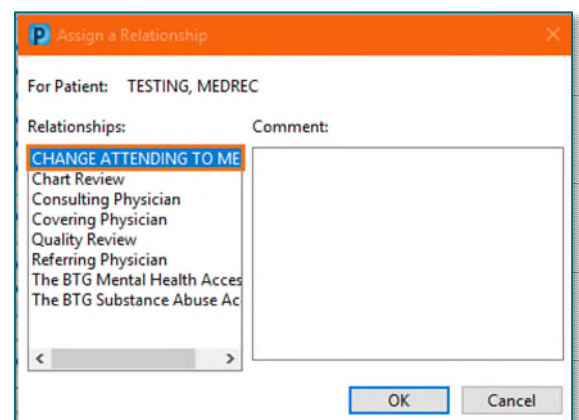

NOTE: If the **CHANGE ATTENDING TO ME relationship** is selected on a non-inpatient encounter, an **Alert** will notify the physician of the **invalid relationship**.

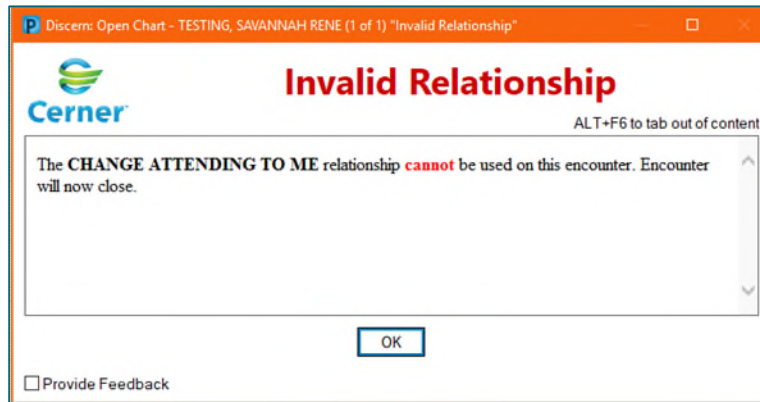

NOTE: Primary Care Physicians listed as a patient's PCP on an inpatient encounter **will not** receive the option "Change Attending to Me," as this relationship has been established as a lifetime PCP relationship. A **Change Attending** order will need to be placed to update the attending physician field.

****PLEASE NOTE: This mailbox is not monitored.****

Please direct any questions to the [Health Informatics team using this link.](#)

If you no longer wish to receive these communications, please notify [Health Informatics Leadership](#).

If you are receiving this communication as part of a department distribution list, please reach out to the owner of that list to be removed, if appropriate.