

This flyer outlines how to assign exams from Enterprise Imaging (EI) Desktops to VRad/Synergy.

### Assign study to VRad/Synergy

**STEP 1:** From the **Task** list right-click the **patient**.

**STEP 2:** Select **Assign**.

**STEP 3:** Select either **VRad** or **Synergy**.

**STEP 4:** Click the **Arrow** move to **Assign to**.

Assigned to	Patient name and Or
NLH Vascular Technol...	Q TESTING, ZZPROD23
NLH Cardiology Technol...	Q TESTING, ZZPROD1

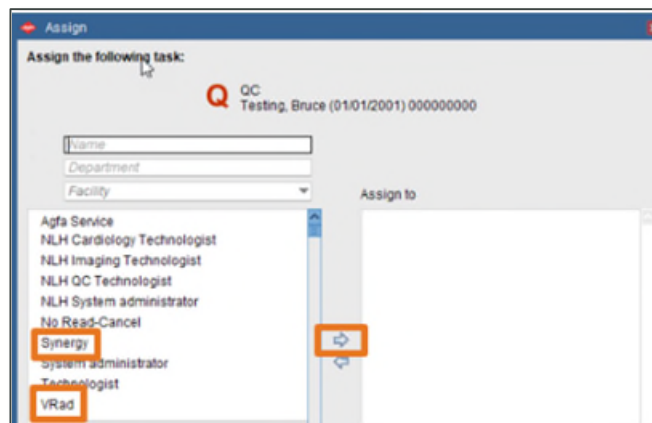
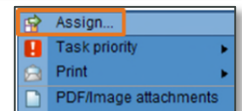

**STEP 5:** Select **Assign**.

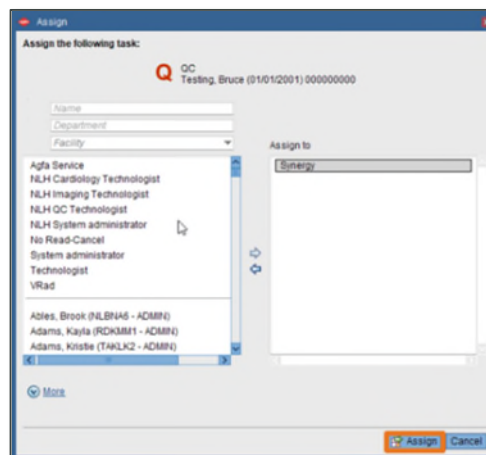

**NOTE:** All VRad studies need a Radiologist final reading.

For questions regarding process and/or policies, please contact your unit's Clinical Educator. For questions regarding workflow, please [place a ticket](#) to Health Informatics. For any other questions please contact the Customer Support Center at: 207-973-7728 or 1-888-827-7728.