

FetaLink is a maternal and fetal monitoring system that facilitates the flow of data from medical devices in a manner that supports display needs of clinicians in the acute and ambulatory settings. Documentation occurs within FetaLink using annotations.

Annotations

STEP 1: Double-click the FHR tracing to open the annotation window.

- This is the only place in FetaLink where double-click is utilized.

STEP 2: Select the quick pick annotation that is appropriate.

- Multiple annotations may be selected.
- It is recommended to utilize the quick picks option.

STEP 3: When the quick pick options aren't appropriate, type a free-text reason in the Annotations box.

STEP 4: Review the annotation, if the time needs to be adjusted, the time can be adjusted to change the time or click the **Now** box to indicate the current time.

STEP 5: If the annotation needs to be hidden, select the **Hide Annotation** box.

NOTE: Hidden annotations are still viewable in PowerChart and can be viewed when the user hovers over the file folder.

- If the user is not signed in, the hover functionality doesn't work.

STEP 6: Select **Sign** when complete.

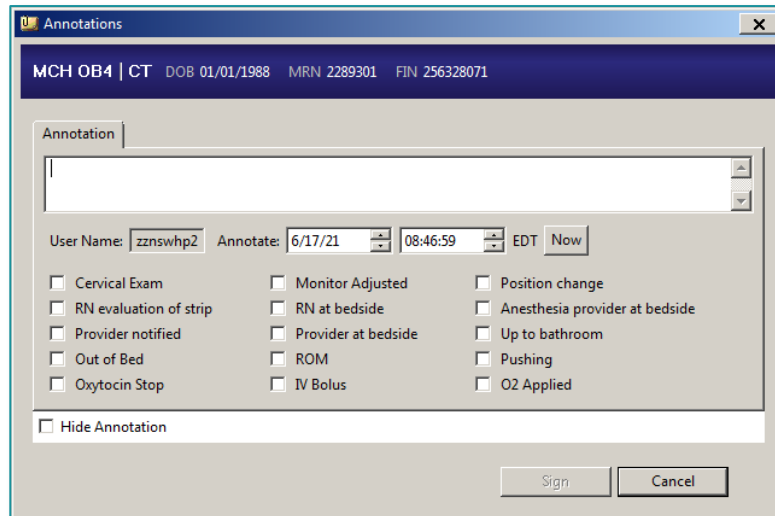
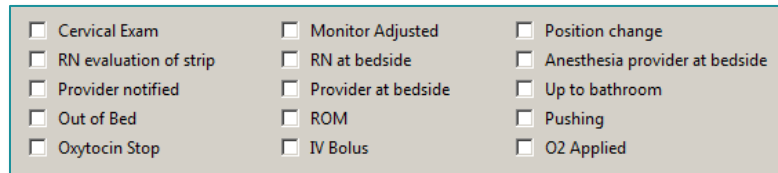
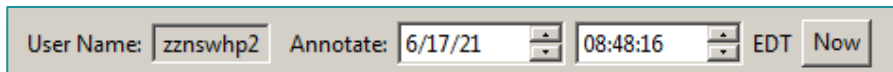
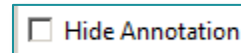





Annotation Summary

- To view annotation, select **Annotation Summary** from the toolbar.
- Annotation Types are defaulted to display all and can be deselected as appropriate.
- Annotations will flow to iView and can be viewed from the Antenatal Testing band in iView.

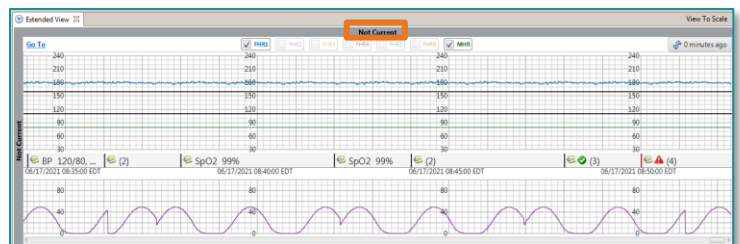
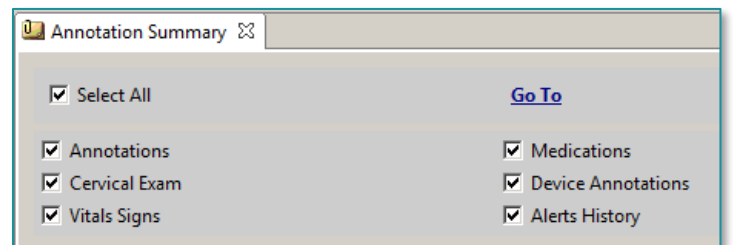
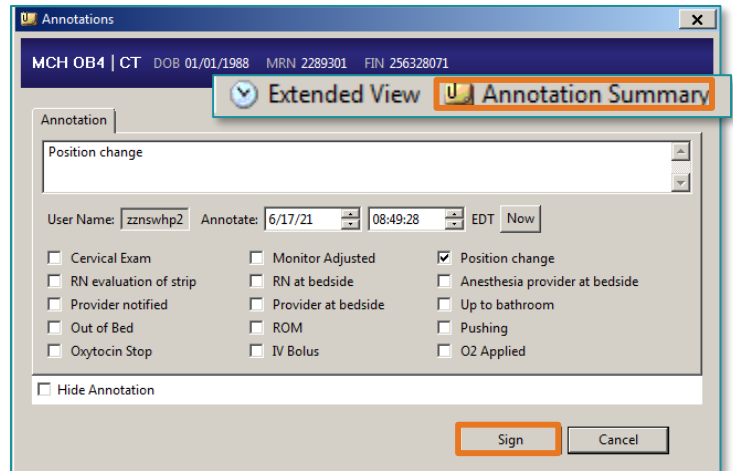
Extended View

- Selecting the specific annotation in the annotation summary will open the Extended View to the exact spot on the fetal tracing where the annotation was made.
- The extended view opens at the bottom of the screen and is highlighted with a gray border and is titled **Not Current**.
- Annotations can be made on the extended view tracing if the episode is not finalized.
- The current tracing will display at the top of the display.
- Extended view opens the entire strip and scrolling is available to move through the tracing.
- The Extended View may be expanded or collapsed by dragging up or down on the dividing line.



Modification of an Annotation

Modifications of annotations occur in FetaLink, by the user who created the annotation.

- STEP 1:** Locate the annotation needing modified.
- STEP 2:** Double-click the annotation needing to be modified.
- STEP 3:** If a quick-pick had been selected, unselect the annotation and select the appropriate quick-pick.
- STEP 4:** Click **Sign**.

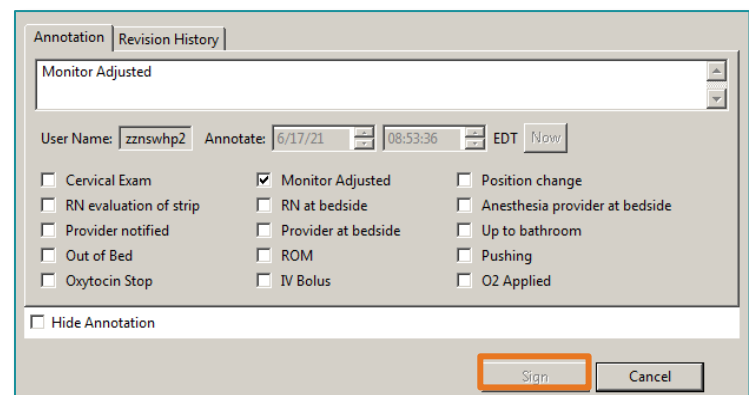
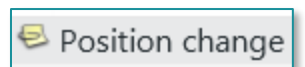

➤ **Viewing Modifications**

- In FetaLink, after making a modification to an annotation, select the **Revision History** tab. A list of revisions will display.
- In Interactive View and I&O, a number will display next to the annotation to indicate more than one annotation was made during this timeframe.

To view the annotations, right-click the cell and select **View Result Details**. There will be a warning box that indicates a result was marked in error. Select **Yes**.

- The current documentation will display.
- The **Action List** will display which user performed the documentation.

Date	Annotation	User Id	Revision
Jun 17, 2021 08:53:36 EDT	Position change	zznswhp2	Jun 17, 2021 08:53:36 EDT
Jun 17, 2021 08:53:36 EDT	Monitor Adjusted	zznswhp2	Jun 17, 2021 08:53:36 EDT

		06/17/2021		
		9:08 EDT	8:53 EDT	8:49 EDT
▲ Fetal Monitoring Annotations				
Fetal Monitoring Annotations			Positi... [2]	Position ...

		06/17/2021		06/16/2021	
		9:09 EDT	8:53 EDT	8:49 EDT	20:23 EDT
▲ Fetal Monitoring Annotations					
Fetal Monitoring Annotations			Positi... [2]		
▲ FHR Monitoring					

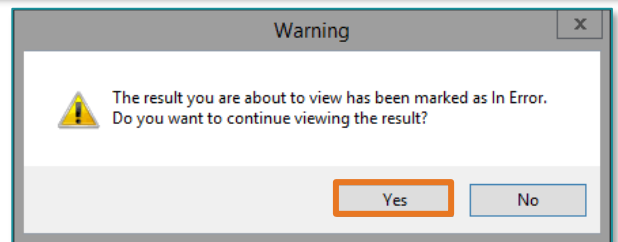

Value	Valid From	Valid Until
Position change	06/17/2021 9:03 EDT	Current

Action	Performed By	Performed Date	Action Status	Comment	Proxy Pers
Author	ZZ, NURSE WOMENS HEALTH P2	06/17/2021 8:53 US/Eastern	Completed		
Author	ZZ, NURSE WOMENS HEALTH P2	06/17/2021 8:53 US/Eastern	Completed		