

Table of Contents

All Venues	1
Inbox Component.....	1
Seamless Exchange	2
Dose Range Checking.....	2
Emergency	2
Pain Assessment.....	2
Ambulatory	2
Bright Futures.....	2
Infection Prevention	3
Order Privileges	3
Case Management	3
MPage/Viewpoint.....	3
Future Changes	3
To Be Determined.....	3

[Click here for the latest Registration, Scheduling, Referral Management, Experian, Charge Management, and other Revenue Cycle updates!](#)

All Venues

Inbox Component

- **Inbox** Component will be available to **view, compose, or reply to messages** from the workflow page.
 - This is not a replacement or a copy of functionality to the Message Center.
 - Intent is for the clinician to perform a quick review of messages and reminders for a patient.
 - Concurrent with the clinician review, there is a quick action of composing messages and/or reminders from the component chart view as needed.

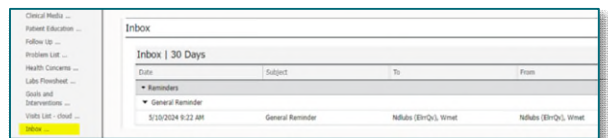

NOTE: **Creating a message from within the Inbox Component creates a between visit encounter. The Select Encounter button will display a list of already existing encounters that could be selected instead if between visit does not need to be created.**

Seamless Exchange

- Seamless Exchange is information entered by a patient or documented by other facilities and enables clinicians to synchronize a patient's record by merging external and local information. Reconciliation of outside records can be completed through workflow components.
- The following existing components will have data reconciliation for Outside Records:
 - Allergies
 - Histories
 - Home Medications
 - Immunizations
 - Labs – Flowsheet Grouping
 - Problem List
 - Vital Signs.

NOTE: For additional flyer education on Seamless Exchange, click [here](#).

Dose Range Checking

- On Sunday, July 21, from 1030 pm to Monday, July 22 at 530 am (CST) an update for Dose Range Checking content will occur.
- Updating Dose Ranges to keep content relevant to provide the best patient care possible.

Emergency

Pain Assessment

- Updating pain assessment docset to match current pain assessment in iView.
 - More patients may appear on dynamic work lists and more recommendations may appear on patient charts.

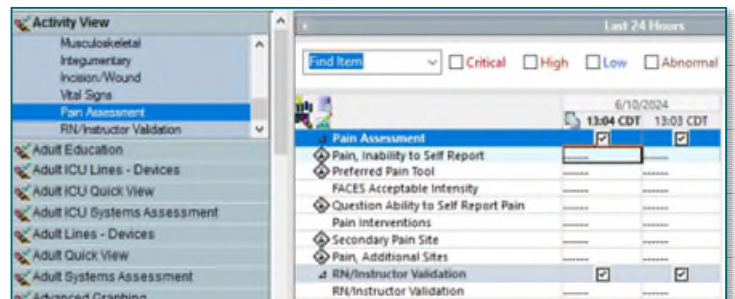

Ambulatory

Bright Futures

- Bright Futures Intake – Middle Childhood documentation will now include a field specifically for the 7-10 age range.

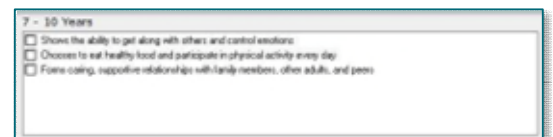

Infection Prevention

Order Privileges

- Order privileges updated for Infection Control Practitioner/Nurse to ensure access to necessary patient information. Position will only allow Quality Measure orders, IPOC Education Orders, and Patient Isolation orders to be cancelled going forward. Will be allowed to view more orders but modify fewer.

Case Management

MPage/Viewpoint

- MPage updated to prevent issues caused by outdated views.
- More components have been added and reordered.

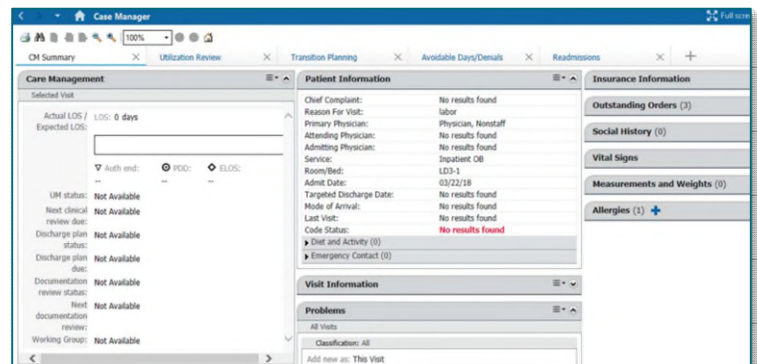

Future Changes

To Be Determined

- Allergies will be updated to a more user-friendly experience. The update will occur in patient's charts, forms, scheduling appointment book, Pharmnet, and Radnet.
 - There will be no change to workflow MPages at this time.
- Reverse Interaction Checking will automatically run each time new allergies are entered and can be run at any time by clicking Reverse Allergy Check button.
 - If **interaction is found**: red warning populates with details. This is not auto-dismissed.
 - If **no interaction is found**: a green checkmark with text "Success. No Drug Interaction found." This message will auto-dismiss after 5 seconds.

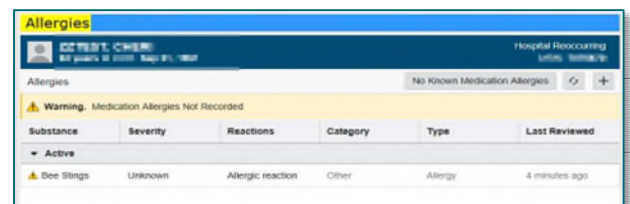

➤ **Blood Pressure Reference Range Update**

- The values will be updated to reflect specific designated colors indicating whether they fall within, below, or above their normal low, normal high, feasible high, critical low, and critical high reference ranges within the age range the patient resides in.

Age Range	Critical Low	Low	Normal	High	Critical High
0 Minutes - 28 Days	54/28 and lower	55/29 - 64/29	65/30 - 85/60	86/61 - 100/61	101/62 and greater
28 Days - 12 Months	65/43 and lower	70/50 - 79/54	80/55 - 100/65	101/66 - 101/70	102/71 and greater
12 Months - 2 Years	65/32 and lower	70/40 - 85/41	86/42 - 106/63	107/64 - 120/80	121/81 and greater
2 Years - 5 Years	65/33 and lower	70/40 - 88/45	89/46 - 112/72	113/73 - 120/80	121/81 and greater
5 Years - 9 Years	65/33 and lower	70/50 - 96/56	97/57 - 115/76	116/77 - 120/80	121/81 and greater
9 Years - 12 Years	65/34 and lower	70/55 - 101/60	102/61 - 120/80	121/81 - 180/120	181/121 and greater
12 Years - 18 Years	65/33 and lower	70/60 - 109/63	110/64 - 131/83	132/84 - 180/120	181/121 and greater
18 Years - 150 Years	49/32 and lower	50/33 - 89/59	90/60 - 120/80	121/81 - 180/120	181/121 and greater

Mpage Vital Signs Component Display				
49 / 32	50 / 33	120 / 80	121 / 81	181 / 121
View Display				
49/32	50/33	120/80	121/81	181/121
Results Review Display				
49 mmHg (l)	50 mmHg (L)	120 mmHg	121 mmHg (H)	181 mmHg (l)
32 mmHg (l)	33 mmHg (L)	80 mmHg	81 mmHg (H)	121 mmHg (l)
Dyn Doc Vitals & Measurements Display				
49 / 32	50 / 33	120 / 80	121 / 81	181 / 121

➤ **MyExperience Replacement**

- Planned for November/December MyExperience will be replaced with Role Profiles. In the future, if more than one role exists there will be a prompt to choose role when logging into an application.
- The values will be updated to reflect specific designated colors indicating whether they fall within, below, or above their normal low, normal high, feasible high, critical low, and critical high reference ranges within the age range the patient resides in.