



Northern Light Health Oracle Health (Cerner) Millennium EHR Updates

Week of March 12 – March 18, 2026

For more information on how to navigate this Flash Flyer effectively, click [here](#).

Table of Contents

Clinical Decision Support Updates	2
Weekly Newsletter	2
Nursing, CNA, Medical Assistants	2
Emergency	2
New ED LaunchPoint & Care Compass Task: Complete MRI Screening Form – <i>Effective 3/23/2026</i>	2
Inpatient.....	4
New ED LaunchPoint & Care Compass Task: Complete MRI Screening Form – <i>Effective 3/23/2026</i>	4
Pharmacists & Pharmacy Technicians	5
Inpatient/ED/Peri-Op.....	5
Pharmacy Care Organizer: Addition of Meds to Beds Column.....	5
Physicians, Physician Assistants, Nurse Practitioners	6
Peri-Op.....	6
UPDATE: Op Note Template.....	6
Medical Student	7
Inpatient Only	7
Provider Handoff – <i>Effective 3/24/2026</i>	7

EHR Updates

Week of March 12 – March 18, 2026

Clinical Decision Support Updates

Weekly Newsletter

- Please reference our [CDS Portal](#) for additional information and previous newsletters.
- Any questions should be directed to our [CDS Team](#) for review.

To open the links in the table, right-click and select "Open link in new tab."

Release Date	Venues Affected	CDS Tool	Summary
3/24/2026	Inpatient	Hemodialysis Ultrafiltration	Clarification to weighing instructions
3/24/2026	Inpatient	Opioid Withdrawal Module (COWS)	CDS review. Removal of unused orders
3/24/2026	Peri Op	ANES Malignant Hyperthermia Adult	CDS review. Removed pediatric orders to create a separate version for adults and peds
3/24/2026	Peri Op	ANES PED Malignant Hyperthermia	New pediatric only PowerPlan as a result of review and splitting adult/peds PowerPlan

Nursing, CNA, Medical Assistants

Emergency

New ED LaunchPoint & Care Compass Task: Complete MRI Screening Form – Effective 3/23/2026

- WHAT:** A new task will populate in both **ED LaunchPoint** and **Care Compass** activities when an MRI order has been placed. This task prompts ED and inpatient nursing staff to document the task **Complete MRI Screening Form**, ensuring all required safety and clinical information is documented before the patient is transported to MRI.
-

ED LaunchPoint

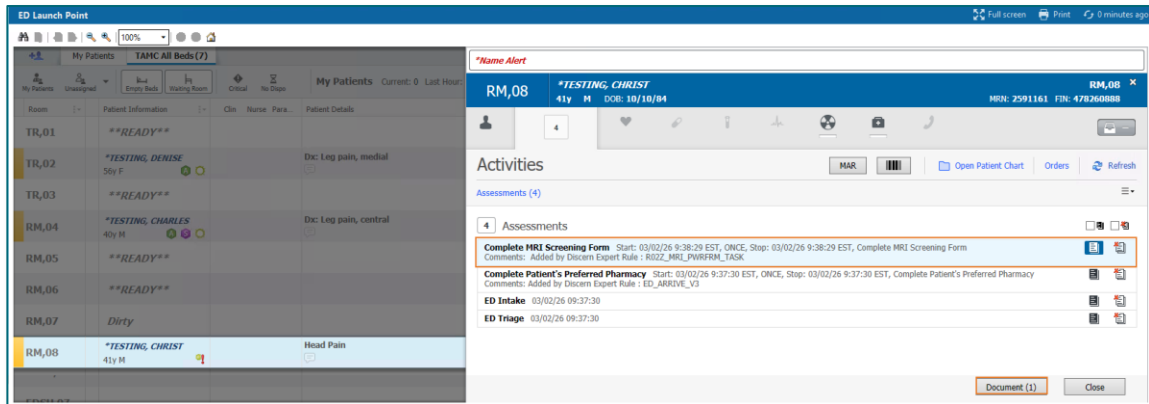

Care Compass

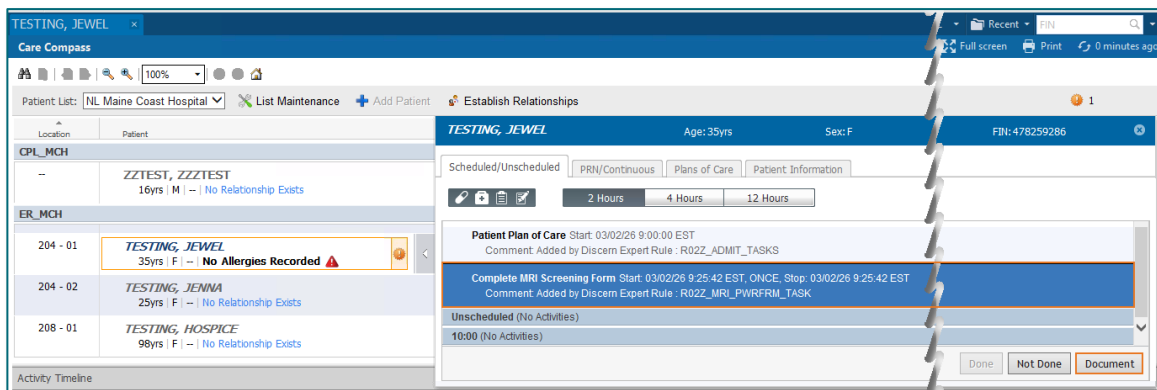

WHY: This change creates a more efficient and reliable MRI preparation process by ensuring the MRI Screening Form is initiated promptly by reducing missed or incomplete screenings that can delay imaging. It also improves patient safety by confirming contraindications and risk factors ahead of transport and increasing visibility through placing the task directly within the nursing workflow tools.

NOTE: This improvement is intended to streamline communication between ordering providers, nursing staff and diagnostic imaging, while supporting compliance with MRI safety protocols.

WHEN: Monday, March 23, 2026

WHERE: The change will affect the following venue(s):

- Acute/Inpatient (to include ED)

At the following NLH Member Organization(s):

- All NLH Hospitals (excluding Mayo and Acadia)

EHR Updates

Week of March 12 – March 18, 2026

WHO: The change will affect the following staff at the above noted locations:

- Nursing Staff

Inpatient

New ED LaunchPoint & Care Compass Task: Complete MRI Screening Form – Effective 3/23/2026

WHAT: A new task will populate in both **ED LaunchPoint** and **Care Compass** activities when an MRI order has been placed. This task prompts ED and inpatient nursing staff to document the task **Complete MRI Screening Form**, ensuring all required safety and clinical information is documented before the patient is transported to MRI.

ED LaunchPoint

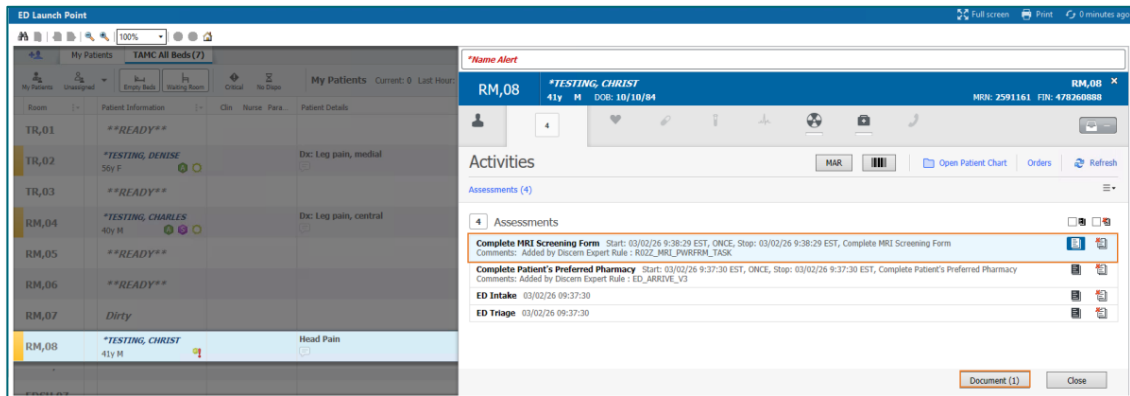

Care Compass

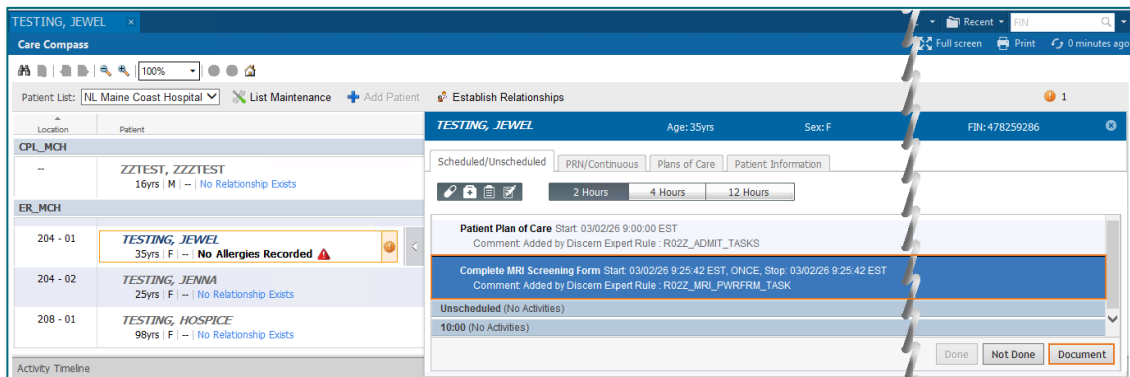

WHY: This change creates a more efficient and reliable MRI preparation process by ensuring the MRI Screening Form is initiated promptly by reducing missed or

incomplete screenings that can delay imaging. It also improves patient safety by confirming contraindications and risk factors ahead of transport and increasing visibility through placing the task directly within the nursing workflow tools.

NOTE: This improvement is intended to streamline communication between ordering providers, nursing staff and diagnostic imaging, while supporting compliance with MRI safety protocols.

WHEN: Monday, March 23, 2026

WHERE: The change will affect the following venue(s):

- Acute/Inpatient (to include ED)

At the following NLH Member Organization(s):

- All NLH Hospitals (excluding Mayo and Acadia)

WHO: The change will affect the following staff at the above noted locations:

- Nursing Staff

Pharmacists & Pharmacy Technicians

Inpatient/ED/Peri-Op

Pharmacy Care Organizer: Addition of Meds to Beds Column

WHAT: A new column, **Meds to Beds**, will be available for display in the **Pharmacy Care Organizer**.

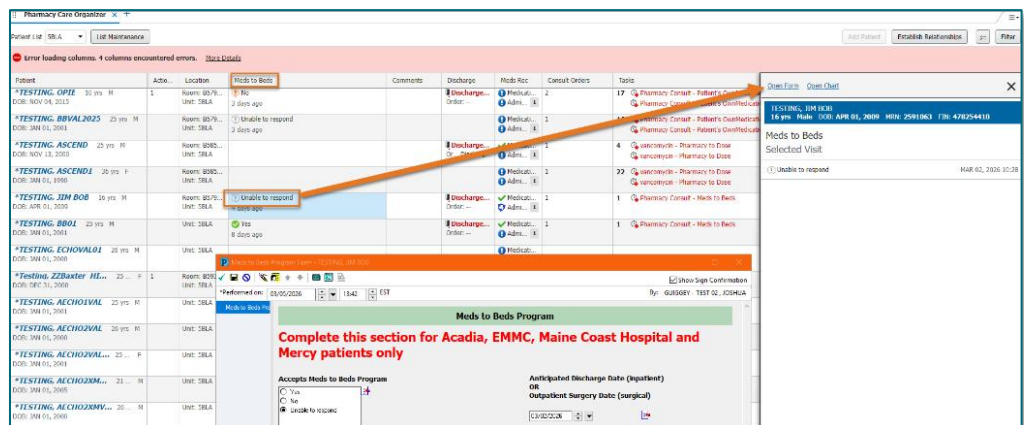

NOTE: This column is included in the default layout configuration. Depending on personal preferences, it may need to be repositioned into view.

EHR Updates

Week of March 12 – March 18, 2026

WHY: This column is being added to provide a clear, front-facing view of each patient’s Meds to Beds status. The available status options include: **Yes** (patient enrolled), **No** (patient declined the service), **Unable to Respond** (documented by nursing staff), or blank if the **Meds to Beds Program Form** has not been completed.

WHEN: Tuesday, March 17, 2026

WHERE: The change will affect the following venue(s):

- Acute/Inpatient (to include Peri-Op)

At the following NLH Member Organization(s):

- All NLH Hospitals (excluding Mayo and/or Acadia)

WHO: The change will affect the following staff at the above noted locations:

- Inpatient Pharmacists

Physicians, Physician Assistants, Nurse Practitioners

Peri-Op

UPDATE: Op Note Template

WHAT: A new “**Surgical Assistant Medical Necessity**” section has been added to the operative note template. Surgeons will mark an “**X**” next to statements describing the surgical assistant’s role.

Surgical Assistant Medical Necessity

By placing an “X” in the applicable bracket(s) below, I attest that the surgical assistant was medically necessary for this procedure for the following reason(s):

- Exposure/Retracting** - To maintain visualization of the operative field and assist with hemostasis and safe tissue handling
- Suturing/Closure** - To assist with wound closure
- Positioning/Complexity** - Due to patient positioning needs or procedure-related technical complexity
- All of the Above**

NOTE: If no assistant was used, the surgeon **must delete the section prior to signing** or it will remain blank in the finalized rendition.

WHY: Operative notes often lack the documentation required to support billing for a surgical assistant, leading to denials and risks of compliance.

- Standardizing this section ensures clear attestation of the assistant’s presence and necessity.
-

- It also creates a consistent process to document their role and reduces missed reimbursement opportunities.

WHEN: Monday, March 16, 2026.

WHERE: The change will affect the following venue(s):

- Peri-Op Only

At the following NLH Member Organization(s):

- All NLH Hospitals (excluding Mayo and/or Acadia)

WHO: The change will affect the following staff at the above noted locations:

- Surgeons

Medical Student

Inpatient Only

Provider Handoff – Effective 3/24/2026

WHAT: Medical students will be provided with access to the **Provider Handoff** tool.

WHY: Access to Provider Handoff will enhance situational awareness for medical students, and support consistent communication through transfer of patient information.

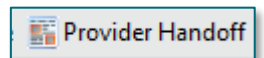

Click [here](#) for more information on how to navigate Provider Handoff.

WHEN: Tuesday, March 24, 2026

WHERE: The change will affect the following venue(s):

- Acute/Inpatient

At the following NLH Member Organization(s):

- All NLH Hospitals (excluding Mayo and Acadia)

WHO: The change will affect the following staff at the above noted locations:

- Medical Students