

## Cerner Patient Observer Upgrade

**WHEN:** Tuesday, March 25, 2025

**WHERE:** The change will affect the following venue(s):

- Acute/Inpatient (to include ED)

**At the following NLH Member Organization(s):**

- EMMC – Cerner Patient Observer observers at Cianchette



**WHO:** The change will affect the following staff at the above noted locations:

- Virtual Patient Observers

**WHAT:** Cerner Patient Observer (CPO) is being upgraded to 2.9.

### Task Tray Additions



- Buttons to activate **Night Vision**  and the **STAT Alarm**  are being added to the Task Tray for easy access.

### Refresh Camera List Button

- **Add Patient and Camera** screen will have a **Refresh\_Cam** button which refreshes the list of available cameras.
  - CPO observers will not have to close out of this screen and come back in when an off-line camera has been brought back on-line.

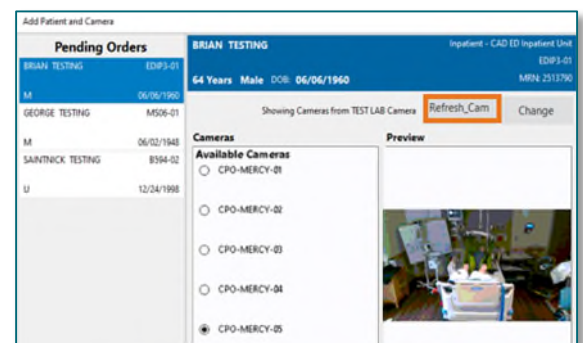

### Order Discontinued Alert

- **Order Discontinued** will display on a banner below the **camera view** tile if the **Virtual Patient Observation (Nsg) Order** has been **Cancelled/DC'd**.

- **Order Discontinued** will also display beneath the patient's name in the **Command Buttons** screen.

NOTE: The CPO observer should follow the current workflow for discontinuing monitoring a patient.

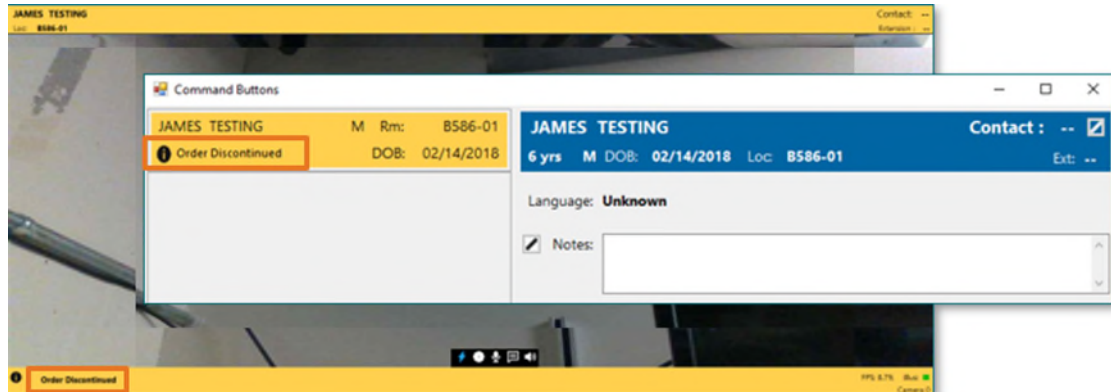

## Patient Discharged Alert

- **Patient Discharged** will display beneath the patient's name on the **Command Button** screen on the Touch Monitor and in a banner at the bottom of the **camera viewing tile**.

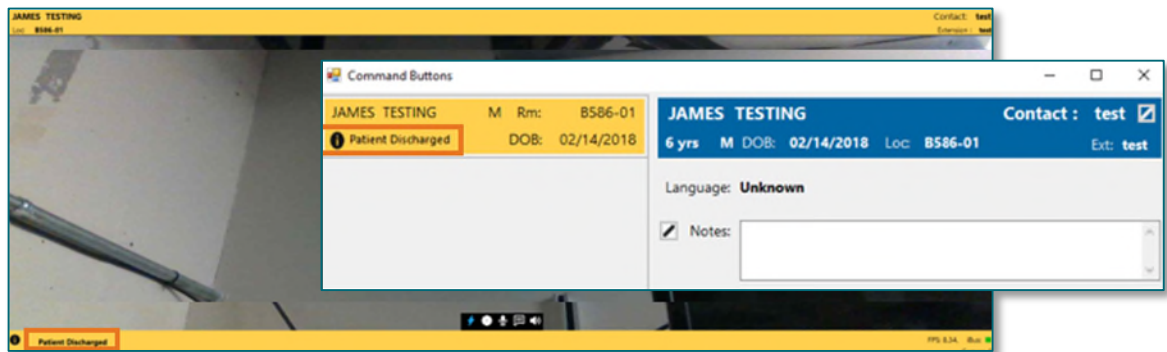

NOTE: The patient should continue to be monitored until physically discharged. The Patient Discharged Notification gives the CPO observer advanced notice the patient will be discharged, and a camera will be coming available.

**WHY:** The cameras and Central Monitoring Stations will be upgraded bringing new functionality increasing automated communication to the Cerner Patient Observer and efficiency in their workflow.

**HOW:** Prior to 8:00am – All patients should be moved over to two Central Monitoring Stations.

NOTE: Only 24 patients can be monitored during the upgrade.

- It will take **10 – 15 minutes** to upgrade each monitoring station and camera.
- The **analyst** will contact the **CPO observer** to **verify which Central Monitoring Station is available for the upgrade**. The analyst will remote into the Central Monitor Station and cameras to complete the upgrade.
- Once the **first Central Monitoring Station is upgraded**, the upgrade to the cameras will begin one at a time.
- The **analyst** and the **CPO observer** will work together **determining** which **patient camera** to upgrade.
- The **CPO observer** will **notify the nurse** for the first patient that the camera will be offline for an upgrade lasting 10-15 minutes.
  - Once each **camera is upgraded**, the camera will be moved to the upgraded Central Monitoring Station.
  - The **CPO observer notifies the nurse** the patient's camera is back online.
- Once all cameras on the Central Monitoring station have been upgraded and moved over to the upgraded Central Monitoring Station, the now empty monitoring station will be upgraded.
- This process repeats for the last Central Monitoring Station.
- Once all Central Monitoring Stations are upgraded, the patients can be divided between the three stations.

Click [here](#) for more information on the Cerner Patient Observer Workflow.

**\*\*PLEASE NOTE: This mailbox is not monitored.\*\***

[Please direct any questions to the Health Informatics team using this link.](#)

If you no longer wish to receive these communications,  
please notify [Health Informatics Leadership](#).

If you are receiving this communication as part of a department distribution list,  
please reach out to the owner of that list to be removed, if appropriate.