

# Northern Light Health Oracle Health (Cerner) Millennium EHR Updates

## Week of January 1 – January 7, 2026

For more information on how to navigate this Flash Flyer effectively, click [here](#).

### Table of Contents

<b>Clinical Decision Support Updates</b> .....	<b>3</b>
Weekly Newsletter .....	3
<b>Leadership</b> .....	<b>3</b>
Emergency .....	3
New Sepsis PowerPlan – Effective January 27, 2026.....	3
Inpatient.....	4
New Sepsis PowerPlan – Effective January 27, 2026.....	4
Peri-Op.....	6
New Sepsis PowerPlan – Effective January 27, 2026.....	6
<b>Nursing, CNA, Medical Assistants</b> .....	<b>7</b>
Ambulatory/WIC.....	7
WIC LaunchPoint Results Callback Radiology Results Update .....	7
Emergency .....	8
ED LaunchPoint Complete Admission History (ED) Nurse Activities.....	8
New iView Fields Update – Transcutaneous Implantable Doppler Insertion and Removal.....	9
New Sepsis PowerPlan – Effective January 27, 2026.....	11

## EHR Updates

### Week of January 1 – January 7, 2026

**Inpatient.....12**

ED LaunchPoint Complete Admission History (ED) Nurse Activities..... 12

New iView Fields Update – Transcutaneous Implantable Doppler Insertion and Removal..... 13

New Sepsis PowerPlan – *Effective January 27, 2026*..... 15

**Peri-Op.....16**

New iView Fields Update – Transcutaneous Implantable Doppler Insertion and Removal..... 16

New Sepsis PowerPlan – *Effective January 27, 2026*..... 17

---

**Physicians, Physician Assistants, Nurse Practitioners ..... 19**

**Ambulatory/WIC.....19**

WIC Workflow Home Medications Component Update (*WIC at NL AR Gould and NL Mercy ONLY*)..... 19

WIC LaunchPoint Results Callback Radiology Results Update (*WIC at NL AR Gould and NL Mercy ONLY*).20

Medical Aid in Dying Care Pathway (MAID) – *Ambulatory Only*..... 21

**Emergency .....22**

New Sepsis PowerPlan – *Effective January 27, 2026*..... 22

**Inpatient.....23**

New Sepsis PowerPlan – *Effective January 27, 2026*..... 23

**Peri-Op.....25**

New Sepsis PowerPlan – *Effective January 27, 2026*..... 25

---

## Clinical Decision Support Updates

### Weekly Newsletter

- Please reference our [CDS Portal](#) for additional information and previous newsletters.
- Any questions should be directed to our [CDS Team](#) for review.

*To open the links in the table, right-click and select "Open link in new tab."*

No new updates for current week

## Leadership

### Emergency

## New Sepsis PowerPlan – Effective January 27, 2026

**WHAT:** The **Sepsis Treatment PowerPlan** will replace the current **Sepsis Advisor** for managing suspected sepsis cases. Alerts will continue to trigger in the same locations; however, instead of opening the Sepsis Advisor, users will now have the option to launch the Sepsis Treatment PowerPlan.

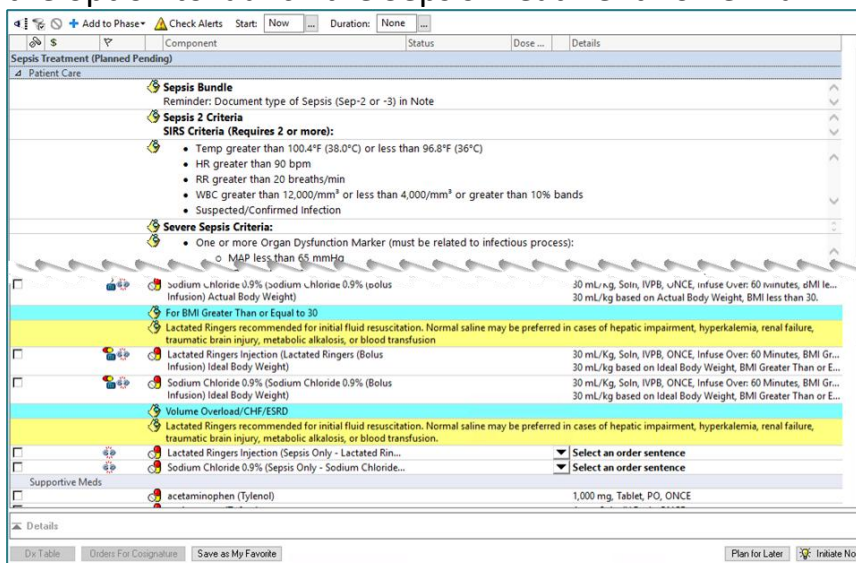

**WHY:** This change is being implemented to improve clinical efficiency and patient outcomes. The Sepsis Treatment PowerPlan provides:

- **Streamlined Workflow:** Combines evidence-based interventions into a single, easy-to-use plan.

## EHR Updates

### Week of January 1 – January 7, 2026

- **Enhanced Clinical Guidance:** Offers standardized treatment steps aligned with current best practices.
- **Reduced Variability:** Ensures consistent care across all applicable venues and staff.
- **Improved Patient Safety:** Facilitates timely initiation of sepsis management, reducing risk of complications.

**NOTE:** This update supports NLH's commitment to quality care and operational excellence.

**WHEN:** Tuesday, January 27, 2026

**WHERE:** The change will affect the following venue(s):

- Acute/Inpatient (to include ED & Peri-Op)

**At the following NLH Member Organization(s):**

- All NLH Hospitals (excluding Acadia and Mayo)

**WHO:** The change will affect the following staff at the above noted locations:

- Nursing
- Providers

## Inpatient

### New Sepsis PowerPlan – Effective January 27, 2026

**WHAT:** The **Sepsis Treatment** PowerPlan will replace the current **Sepsis Advisor** for managing suspected sepsis cases. Alerts will continue to trigger in the same locations; however, instead of opening the Sepsis Advisor, users will now have the option to launch the Sepsis Treatment PowerPlan.

---

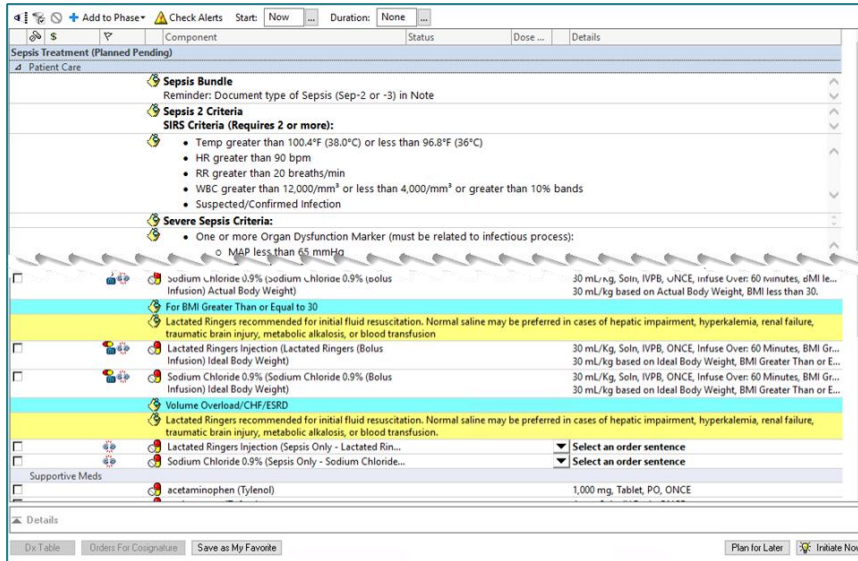

**WHY:** This change is being implemented to improve clinical efficiency and patient outcomes. The Sepsis Treatment PowerPlan provides:

- **Streamlined Workflow:** Combines evidence-based interventions into a single, easy-to-use plan.
- **Enhanced Clinical Guidance:** Offers standardized treatment steps aligned with current best practices.
- **Reduced Variability:** Ensures consistent care across all applicable venues and staff.
- **Improved Patient Safety:** Facilitates timely initiation of sepsis management, reducing risk of complications.

**NOTE:** This update supports NLH’s commitment to quality care and operational excellence.

**WHEN:** Tuesday, January 27, 2026

**WHERE:** The change will affect the following venue(s):

- Acute/Inpatient (to include ED & Peri-Op)

**At the following NLH Member Organization(s):**

- All NLH Hospitals (excluding Acadia and Mayo)

**WHO:** The change will affect the following staff at the above noted locations:

- Nursing
- Providers

## EHR Updates

### Week of January 1 – January 7, 2026

## Peri-Op

### New Sepsis PowerPlan – Effective January 27, 2026

**WHAT:** The **Sepsis Treatment PowerPlan** will replace the current **Sepsis Advisor** for managing suspected sepsis cases. Alerts will continue to trigger in the same locations; however, instead of opening the Sepsis Advisor, users will now have the option to launch the Sepsis Treatment PowerPlan.

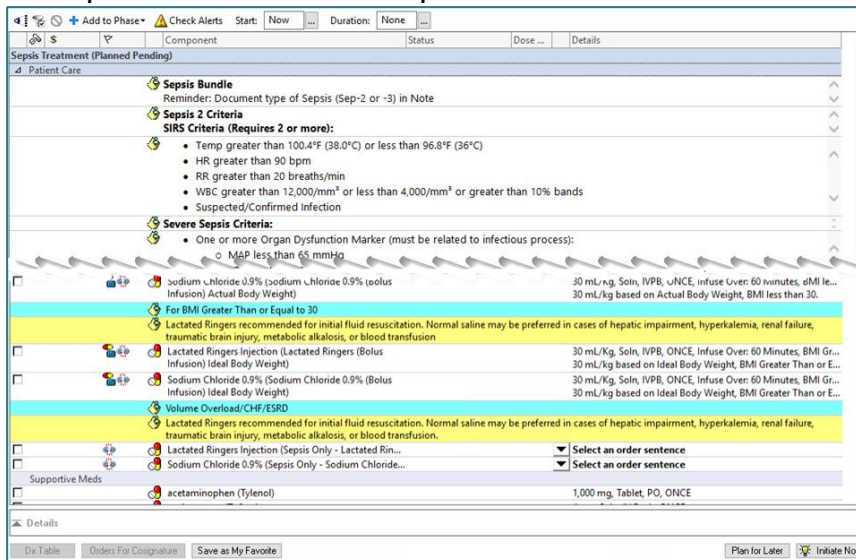

**WHY:** This change is being implemented to improve clinical efficiency and patient outcomes. The Sepsis Treatment PowerPlan provides:

- **Streamlined Workflow:** Combines evidence-based interventions into a single, easy-to-use plan.
- **Enhanced Clinical Guidance:** Offers standardized treatment steps aligned with current best practices.
- **Reduced Variability:** Ensures consistent care across all applicable venues and staff.
- **Improved Patient Safety:** Facilitates timely initiation of sepsis management, reducing risk of complications.

**NOTE:** This update supports NLH’s commitment to quality care and operational excellence.

**WHEN:** Tuesday, January 27, 2026

## EHR Updates

### Week of January 1 – January 7, 2026

**WHERE:** The change will affect the following venue(s):

- Acute/Inpatient (to include ED & Peri-Op)

**At the following NLH Member Organization(s):**

- All NLH Hospitals (excluding Acadia and Mayo)

**WHO:** The change will affect the following staff at the above noted locations:

- Nursing
- Providers

## Nursing, CNA, Medical Assistants

### Ambulatory/WIC

### WIC LaunchPoint Results Callback Radiology Results Update (WIC at NL AR Gould and NL Mercy ONLY)

**WHAT:** All radiology results will flow to WIC Radiology Results Callback regardless of the patient’s discharge status.

**WHY:** This change will allow all radiology results to flow to WIC Results Callback, regardless of discharge status, to decrease delays in review and increase patient safety. Previously, patients who were discharged with pending imaging studies appeared on the Results Callback list once their results were available.

Results Callback			
Criteria Lists	Facilities	Locations	
WIC Radiology Results	5 facilities selected	5 locations selected	
Callback List (4)	Completed Callbacks		
Patient Name	Result		Status
TESTING, JESSICA	XR Ankle 2 Views RT <small>testing images</small>	Auth (Verified) 13 D	No Status Found
TESTING, AMY	XR Forearm 2 Views LT <small>Arm Pain</small>	Auth (Verified) 6 D	No Status Found
TESTING, ED KIM	US Abdomen Complete <small>abd pain</small>	Auth (Verified) 6 D	No Status Found
TESTING, ANDY	MRI Head w/o Contrast <small>head injury</small>	Auth (Verified) 6 D	Provider Review Required

**NOTE:** This does not affect other pending results within Results Callback.

**NOTE:** This does not affect ED Results Callback.

## EHR Updates

### Week of January 1 – January 7, 2026

**WHEN:** Tuesday, January 6, 2026

**WHERE:** The change will affect the following venue(s):

- Walk-In Care

At the following NLH Member Organization(s):

- NL AR Gould Hospital
- NL Mercy Hospital

**WHO:** The change will affect the following staff at the above noted locations:

- Clinical Staff
- Providers

## Emergency

### ED LaunchPoint Complete Admission History (ED) Nurse Activities

**WHAT:** The **Complete Admission History (ED)** task will populate when an **Admission Order** or **Patient Status Order (PSO)** is placed for ED patients. This task will appear within the **Nurse Activities** column on **ED LaunchPoint**.

**WHY:** This task supports nursing in determining whether the form needs to be completed while patients await inpatient bed placement. It also streamlines existing documentation processes, minimizes delays in care, and ensures all required admission documentation is captured promptly.

**NOTE:** Completed Admission History forms will populate to the ED Nursing Workflow within the Documents component and within Clinical Entry Workspace. Select Not Done, Already Documented, if the form has been completed.

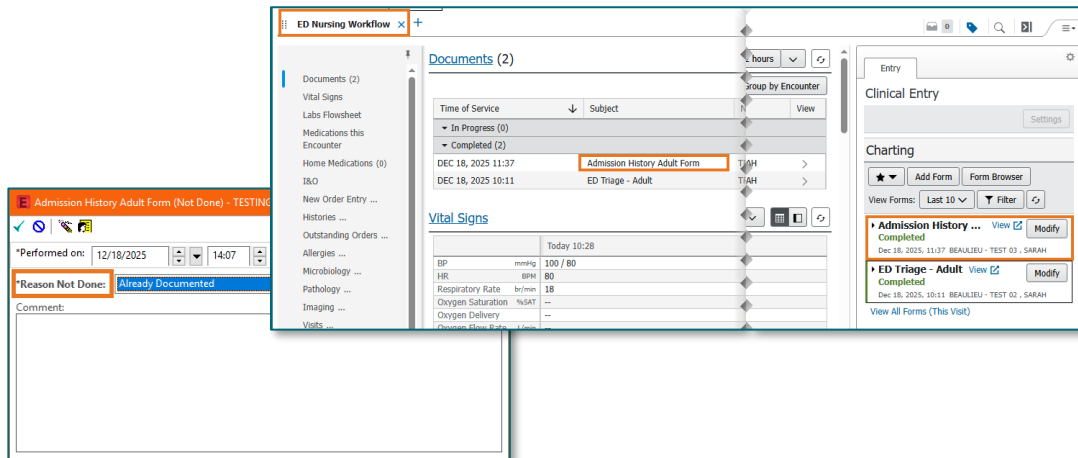

**WHEN:** Tuesday, January 6, 2026

**WHERE:** The change will affect the following venue(s):

- Acute/Inpatient (to include ED)

**At the following NLH Member Organization(s):**

- All NLH Hospitals (excluding Mayo and Acadia)

**WHO:** The change will affect the following staff at the above noted locations:

- ED Nursing
- Inpatient Nursing

## New iView Fields Update – Transcutaneous Implantable Doppler Insertion and Removal

**WHAT:** Fields for Transcutaneous Implantable Doppler Insertion and Removal will be added to the musculoskeletal dynamic group.

## EHR Updates

### Week of January 1 – January 7, 2026

Musculoskeletal	
<Leg Left Lower>	
Musculoskeletal Abnormalities	
Musculoskeletal Symptom	
Capillary refill distal to injury	
Pulse distal to injury	
Transcutaneous Doppler Insert Date	12/25/2025
Transcutaneous Doppler Removal Date	12/29/2025
Sensation distal in injury	
Injury range of motion	
Color	
Temperature	

**NOTE:** These fields will appear in the Activity View within Care Compass, linked to Musculoskeletal Checks orders.

**WHY:** Currently, there is no method to specifically support this required documentation.

**Benefits:**

- Ensures all healthcare team members have access to the same information, crucial for effective patient care.
- Enables quick recognition of patient status changes, helping prevent complications such as the no-reflow phenomenon.

**WHEN:** Wednesday, January 7, 2026

**WHERE:** The change will affect the following venue(s):

- Acute/Inpatient (to include ED & Peri-Op)

**At the following NLH Member Organization(s):**

- All NLH Hospitals (excluding Mayo and/or Acadia)

**WHO:** The change will affect the following staff at the above noted locations:

- Nursing Staff
-

## New Sepsis PowerPlan – Effective January 27, 2026

**WHAT:** The **Sepsis Treatment PowerPlan** will replace the current **Sepsis Advisor** for managing suspected sepsis cases. Alerts will continue to trigger in the same locations; however, instead of opening the Sepsis Advisor, users will now have the option to launch the Sepsis Treatment PowerPlan.

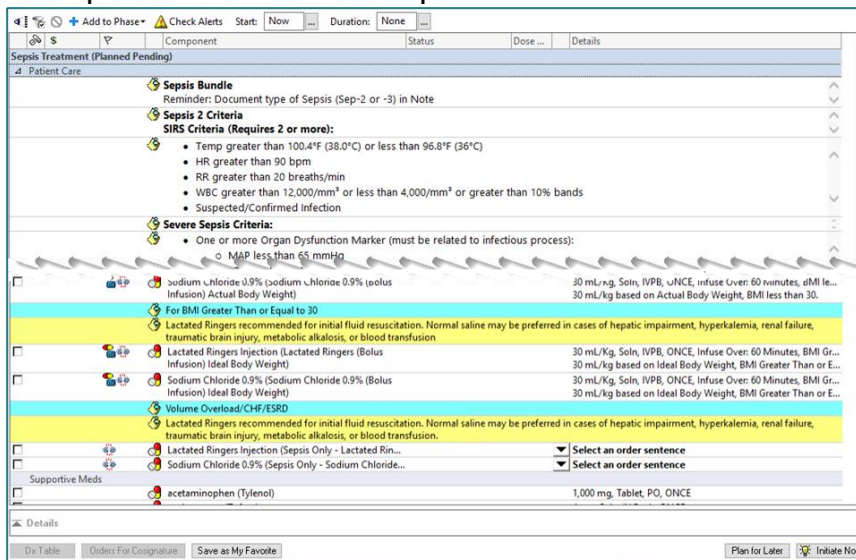

**WHY:** This change is being implemented to improve clinical efficiency and patient outcomes. The Sepsis Treatment PowerPlan provides:

- **Streamlined Workflow:** Combines evidence-based interventions into a single, easy-to-use plan.
- **Enhanced Clinical Guidance:** Offers standardized treatment steps aligned with current best practices.
- **Reduced Variability:** Ensures consistent care across all applicable venues and staff.
- **Improved Patient Safety:** Facilitates timely initiation of sepsis management, reducing risk of complications.

**NOTE:** This update supports NLH's commitment to quality care and operational excellence.

**WHEN:** Tuesday, January 27, 2026

## EHR Updates

### Week of January 1 – January 7, 2026

**WHERE:** The change will affect the following venue(s):

- Acute/Inpatient (to include ED & Peri-Op)

**At the following NLH Member Organization(s):**

- All NLH Hospitals (excluding Acadia and Mayo)

**WHO:** The change will affect the following staff at the above noted locations:

- Nursing
- Providers

## Inpatient

### ED LaunchPoint Complete Admission History (ED) Nurse Activities

**WHAT:** The **Complete Admission History (ED)** task will populate when an **Admission Order** or **Patient Status Order (PSO)** is placed for ED patients. This task will appear within the **Nurse Activities** column on **ED LaunchPoint**.

**WHY:** This task supports nursing in determining whether the form needs to be completed while patients await inpatient bed placement. It also streamlines existing documentation processes, minimizes delays in care, and ensures all required admission documentation is captured promptly.

**NOTE:** Completed Admission History forms will populate to the ED Nursing Workflow within the Documents component and within Clinical Entry Workspace. Select **Not Done**, **Already Documented**, if the form has been completed.

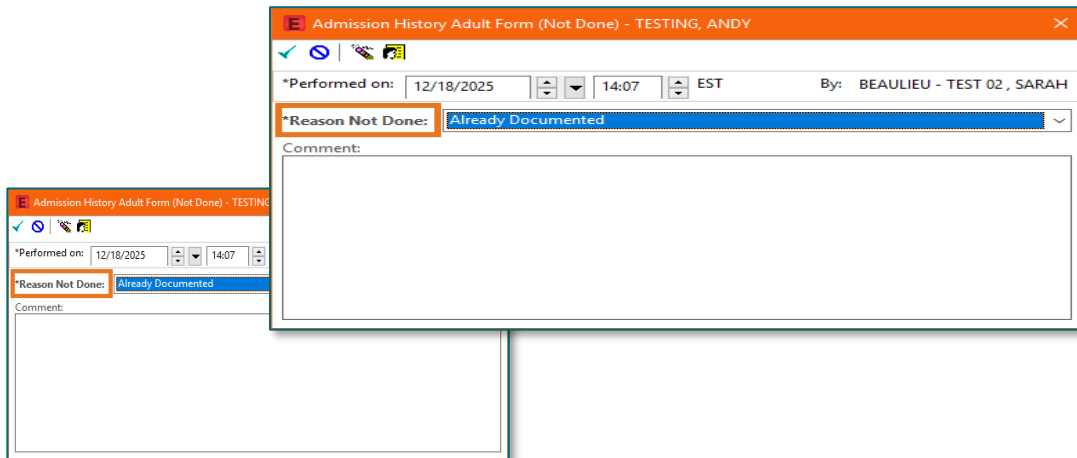

**WHEN:** Tuesday, January 6, 2026

**WHERE:** The change will affect the following venue(s):

- Acute/Inpatient (to include ED)

**At the following NLH Member Organization(s):**

- All NLH Hospitals (excluding Mayo and Acadia)

**WHO:** The change will affect the following staff at the above noted locations:

- ED Nursing
- Inpatient Nursing

## New iView Fields Update – Transcutaneous Implantable Doppler Insertion and Removal

**WHAT:** Fields for **Transcutaneous Implantable Doppler Insertion and Removal** will be added to the musculoskeletal dynamic group.

---

## EHR Updates

### Week of January 1 – January 7, 2026

Musculoskeletal	
<Leg Left Lower>	
Musculoskeletal Abnormalities	
Musculoskeletal Symptom	
Capillary refill distal to injury	
Pulse distal to injury	
Transcutaneous Doppler Insert Date	12/25/2025
Transcutaneous Doppler Removal Date	12/29/2025
Sensation distal in injury	
Injury range of motion	
Color	
Temperature	

**NOTE:** These fields will appear in the Activity View within Care Compass, linked to Musculoskeletal Checks orders.

**WHY:** Currently, there is no method to specifically support this required documentation.

**Benefits:**

- Ensures all healthcare team members have access to the same information, crucial for effective patient care.
- Enables quick recognition of patient status changes, helping prevent complications such as the no-reflow phenomenon.

**WHEN:** Wednesday, January 7, 2026

**WHERE:** The change will affect the following venue(s):

- Acute/Inpatient (to include ED & Peri-Op)

**At the following NLH Member Organization(s):**

- All NLH Hospitals (excluding Mayo and/or Acadia)

**WHO:** The change will affect the following staff at the above noted locations:

- Nursing Staff
-

## New Sepsis PowerPlan – Effective January 27, 2026

**WHAT:** The **Sepsis Treatment PowerPlan** will replace the current **Sepsis Advisor** for managing suspected sepsis cases. Alerts will continue to trigger in the same locations; however, instead of opening the Sepsis Advisor, users will now have the option to launch the Sepsis Treatment PowerPlan.

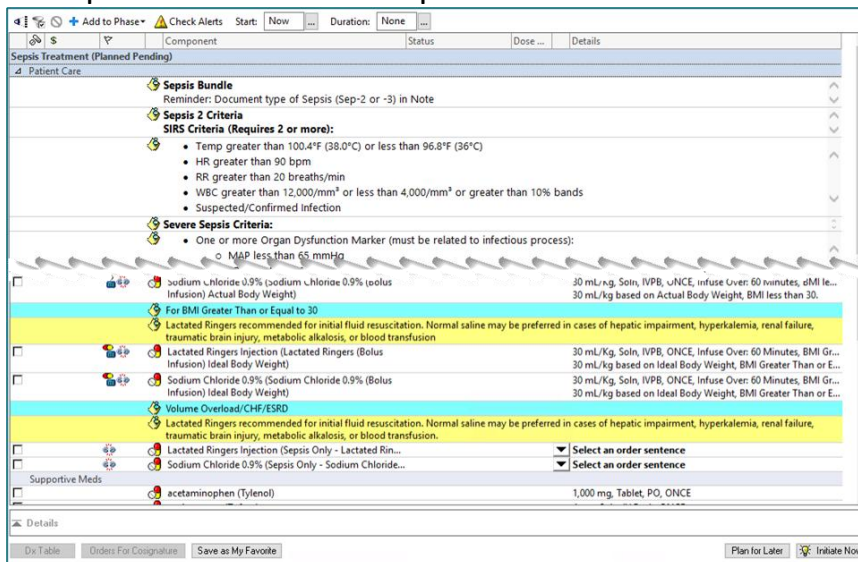

**WHY:** This change is being implemented to improve clinical efficiency and patient outcomes. The Sepsis Treatment PowerPlan provides:

- **Streamlined Workflow:** Combines evidence-based interventions into a single, easy-to-use plan.
- **Enhanced Clinical Guidance:** Offers standardized treatment steps aligned with current best practices.
- **Reduced Variability:** Ensures consistent care across all applicable venues and staff.
- **Improved Patient Safety:** Facilitates timely initiation of sepsis management, reducing risk of complications.

**NOTE:** This update supports NLH's commitment to quality care and operational excellence.

**WHEN:** Tuesday, January 27, 2026

## EHR Updates

### Week of January 1 – January 7, 2026

**WHERE:** The change will affect the following venue(s):

- Acute/Inpatient (to include ED & Peri-Op)

**At the following NLH Member Organization(s):**

- All NLH Hospitals (excluding Acadia and Mayo)

**WHO:** The change will affect the following staff at the above noted locations:

- Nursing
- Providers

### Peri-Op

## New iView Fields Update – Transcutaneous Implantable Doppler Insertion and Removal

**WHAT:** Fields for **Transcutaneous Implantable Doppler Insertion and Removal** will be added to the musculoskeletal dynamic group.

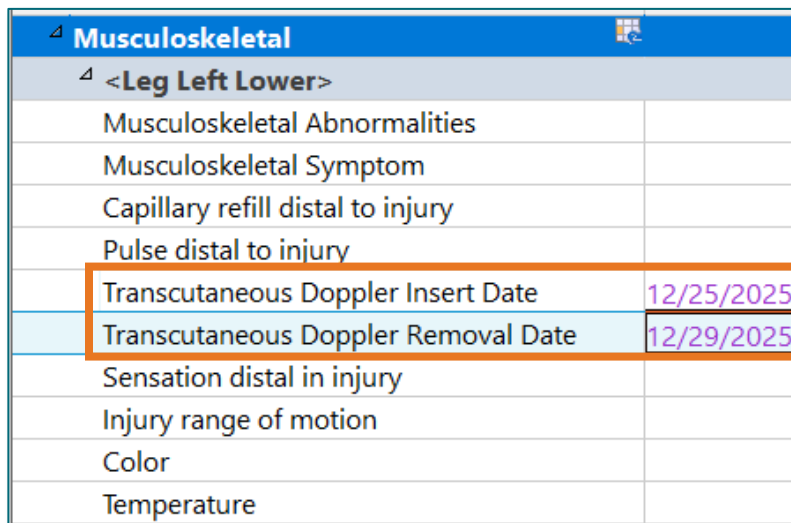

Musculoskeletal	
<Leg Left Lower>	
Musculoskeletal Abnormalities	
Musculoskeletal Symptom	
Capillary refill distal to injury	
Pulse distal to injury	
Transcutaneous Doppler Insert Date	12/25/2025
Transcutaneous Doppler Removal Date	12/29/2025
Sensation distal in injury	
Injury range of motion	
Color	
Temperature	

**NOTE:** These fields will appear in the Activity View within Care Compass, linked to Musculoskeletal Checks orders.

**WHY:** Currently, there is no method to specifically support this required documentation.

---

**Benefits:**

- Ensures all healthcare team members have access to the same information, crucial for effective patient care.
- Enables quick recognition of patient status changes, helping prevent complications such as the no-reflow phenomenon.

**WHEN:** Wednesday, January 7, 2026

**WHERE:** The change will affect the following venue(s):

- Acute/Inpatient (to include ED & Peri-Op)

**At the following NLH Member Organization(s):**

- All NLH Hospitals (excluding Mayo and/or Acadia)

**WHO:** The change will affect the following staff at the above noted locations:

- Nursing Staff

### **New Sepsis PowerPlan – Effective January 27, 2026**

**WHAT:** The **Sepsis Treatment** PowerPlan will replace the current **Sepsis Advisor** for managing suspected sepsis cases. Alerts will continue to trigger in the same locations; however, instead of opening the Sepsis Advisor, users will now have the option to launch the Sepsis Treatment PowerPlan.

---

# EHR Updates

## Week of January 1 – January 7, 2026

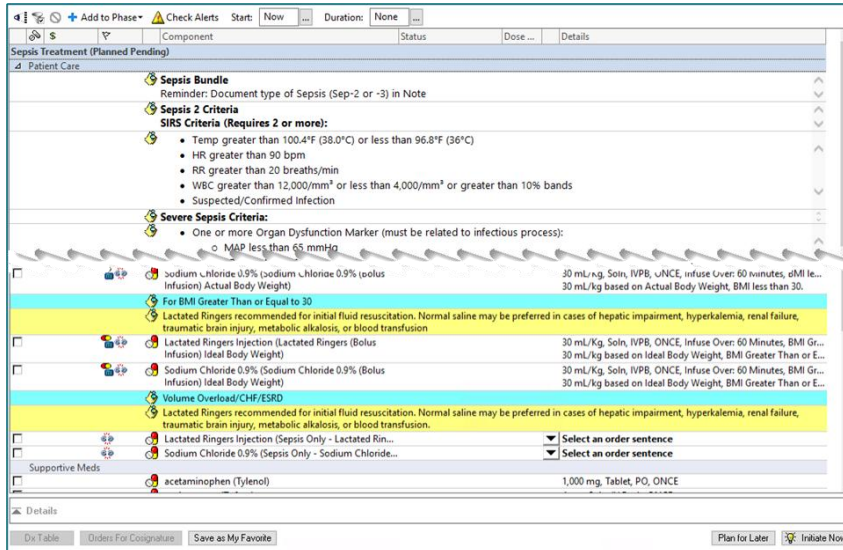

**WHY:** This change is being implemented to improve clinical efficiency and patient outcomes. The Sepsis Treatment PowerPlan provides:

- **Streamlined Workflow:** Combines evidence-based interventions into a single, easy-to-use plan.
- **Enhanced Clinical Guidance:** Offers standardized treatment steps aligned with current best practices.
- **Reduced Variability:** Ensures consistent care across all applicable venues and staff.
- **Improved Patient Safety:** Facilitates timely initiation of sepsis management, reducing risk of complications.

**NOTE:** This update supports NLH’s commitment to quality care and operational excellence.

**WHEN:** Tuesday, January 27, 2026

**WHERE:** The change will affect the following venue(s):

- Acute/Inpatient (to include ED & Peri-Op)

**At the following NLH Member Organization(s):**

- All NLH Hospitals (excluding Acadia and Mayo)

**WHO:** The change will affect the following staff at the above noted locations:

- Nursing
- Providers

## Physicians, Physician Assistants, Nurse Practitioners

### Ambulatory/WIC

### WIC Workflow Home Medications Component Update (WIC at NL AR Gould and NL Mercy ONLY)

**WHAT:** The **Home Medications** component within the **WIC Workflow** will show a \*red asterisk to remind providers to **complete** home medication reconciliation.

**WHY:** **Home medication reconciliation** is critical for patient safety, quality care and helps prevent medication errors and duplications. Additionally, it is a **National Patient Safety Goal established by The Joint Commission**, making it a **regulatory requirement**.

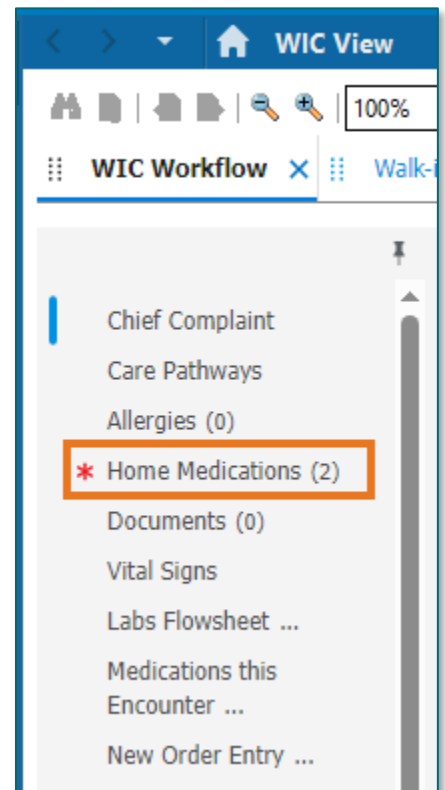

**WHEN:** Monday, January 5, 2026

**WHERE:** The change will affect the following venue(s):

- Walk-In Care Only

At the following NLH Member Organization(s):

- NL AR Gould Hospital
  - NL Mercy Hospital
-

## EHR Updates

### Week of January 1 – January 7, 2026

**WHO:** The change will affect the following staff at the above noted locations:

- Providers

### WIC LaunchPoint Results Callback Radiology Results Update (*WIC at NL AR Gould and NL Mercy ONLY*)

**WHAT:** All radiology results will flow to **WIC Radiology Results Callback** regardless of the patient's discharge status.

**WHY:** This change will allow all radiology results to flow to **WIC Results Callback**, regardless of discharge status, to decrease delays in review and increase patient safety. Previously, patients who were discharged with pending imaging studies appeared on the Results Callback list once their results were available.

Results Callback			
Criteria Lists	Facilities	Locations	
WIC Radiology Results	5 facilities selected	5 locations selected	
Callback List (4) <input type="button" value="Completed Callbacks"/>			
Patient Name	Result		Status
TESTING, JESSICA	XR Ankle 2 Views RT testing images	Auth (Verified) 13 D	No Status Found
TESTING, AMY	XR Forearm 2 Views LT Arm Pain	Auth (Verified) 6 D	No Status Found
TESTING, ED KIM	US Abdomen Complete abd pain	Auth (Verified) 6 D	No Status Found
TESTING, ANDY	MRI Head w/o Contrast head injury	Auth (Verified) 6 D	Provider Review Required

**NOTE:** This does not affect other pending results within Results Callback.

**NOTE:** This does not affect ED Results Callback.

**WHEN:** Tuesday, January 6, 2026

**WHERE:** The change will affect the following venue(s):

- Walk-In Care

**At the following NLH Member Organization(s):**

- NL AR Gould Hospital
  - NL Mercy Hospital
-

**WHO:** The change will affect the following staff at the above noted locations:

- Clinical Staff
- Providers

## Medical Aid in Dying Care Pathway (MAID) – Ambulatory Only

**WHAT:** Medical Aid in Dying (MAID)

- **Medical Aid in Dying (MAID)** been added as a new Care Pathway to support providers through required documented steps, and to streamline the medication ordering process.
- **MAID** will be available through the **Care Pathway** component on the **Ambulatory** Workflow MPage.

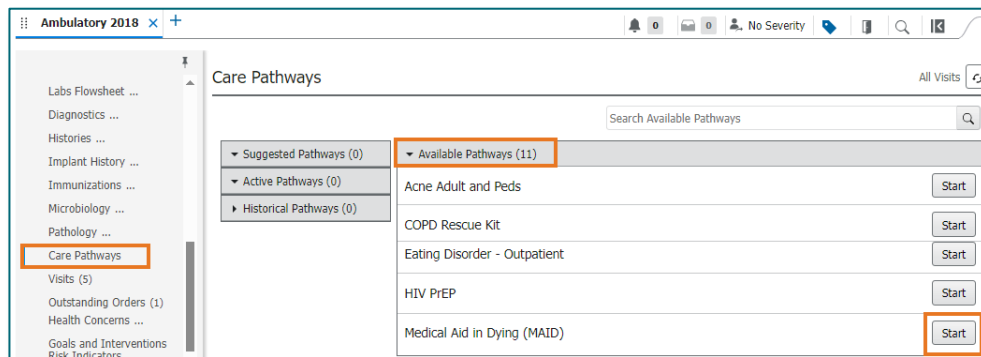

**WHY:** The Medical Aid in Dying (MAID) Care Pathway will ensure compliance and standardization while improving provider confidence in completing this sensitive process accurately.

**NOTE:** Click [here](#) for more information on navigating the Medical Aid in Dying (MAID) Care Pathway.

**WHEN:** Tuesday, January 6, 2026

**WHERE:** The change will affect the following venue(s):

- Ambulatory (excludes WIC)

**At the following NLH Member Organization(s):**

- NL AR Gould Hospital
-

## EHR Updates

### Week of January 1 – January 7, 2026

- NL Blue Hill Hospital
- NL CA Dean Hospital
- NL Eastern Maine Medical Center
- NL Maine Coast Hospital
- NL Sebecook Hospital

**WHO:** The change will affect the following staff at the above noted locations:

- Ambulatory Providers

## Emergency

### New Sepsis PowerPlan – Effective January 27, 2026

**WHAT:** The **Sepsis Treatment PowerPlan** will replace the current **Sepsis Advisor** for managing suspected sepsis cases. Alerts will continue to trigger in the same locations; however, instead of opening the Sepsis Advisor, users will now have the option to launch the Sepsis Treatment PowerPlan.

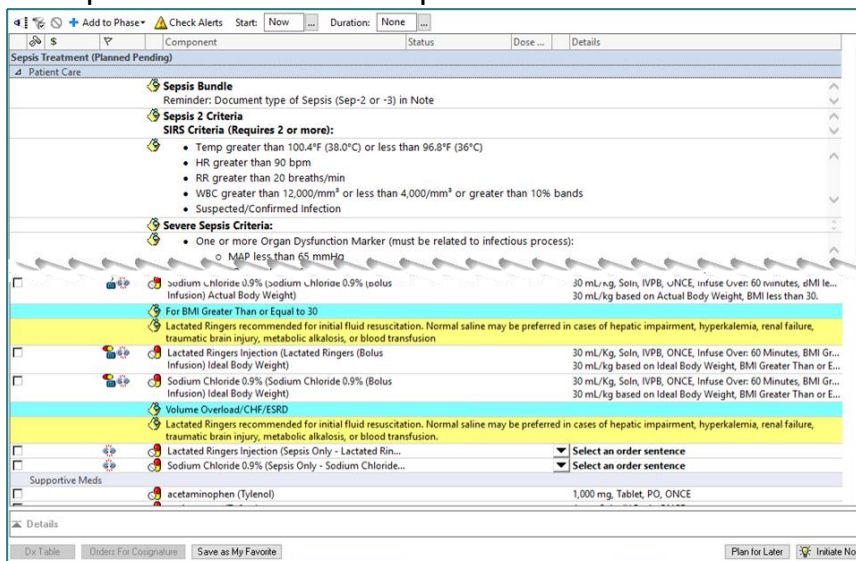

**WHY:** This change is being implemented to improve clinical efficiency and patient outcomes. The Sepsis Treatment PowerPlan provides:

- **Streamlined Workflow:** Combines evidence-based interventions into a single, easy-to-use plan.

- **Enhanced Clinical Guidance:** Offers standardized treatment steps aligned with current best practices.
- **Reduced Variability:** Ensures consistent care across all applicable venues and staff.
- **Improved Patient Safety:** Facilitates timely initiation of sepsis management, reducing risk of complications.

**NOTE: This update supports NLH’s commitment to quality care and operational excellence.**

**WHEN:** Tuesday, January 27, 2026

**WHERE:** The change will affect the following venue(s):

- Acute/Inpatient (to include ED & Peri-Op)

**At the following NLH Member Organization(s):**

- All NLH Hospitals (excluding Acadia and Mayo)

**WHO:** The change will affect the following staff at the above noted locations:

- Nursing
- Providers

## Inpatient

### **New Sepsis PowerPlan – Effective January 27, 2026**

**WHAT:** The **Sepsis Treatment** PowerPlan will replace the current **Sepsis Advisor** for managing suspected sepsis cases. Alerts will continue to trigger in the same locations; however, instead of opening the Sepsis Advisor, users will now have the option to launch the Sepsis Treatment PowerPlan.

---

## EHR Updates

### Week of January 1 – January 7, 2026

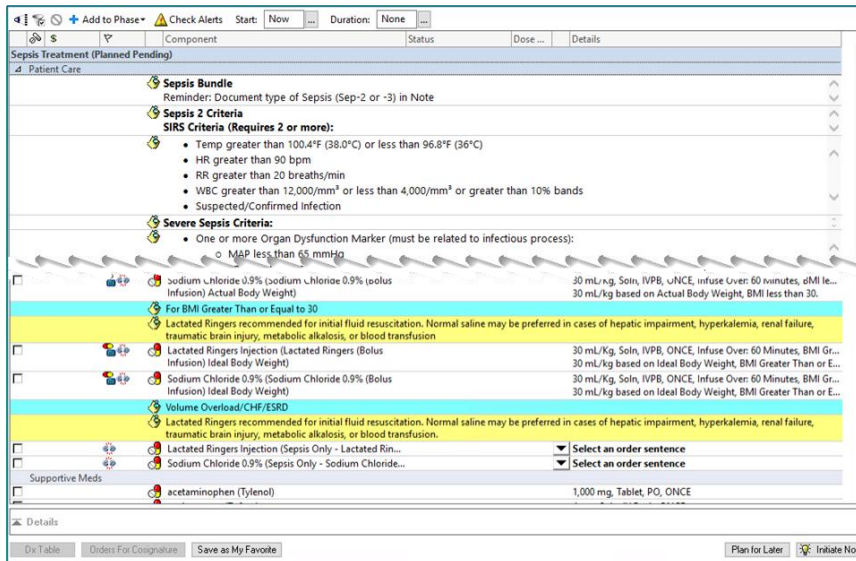

**WHY:** This change is being implemented to improve clinical efficiency and patient outcomes. The Sepsis Treatment PowerPlan provides:

- **Streamlined Workflow:** Combines evidence-based interventions into a single, easy-to-use plan.
- **Enhanced Clinical Guidance:** Offers standardized treatment steps aligned with current best practices.
- **Reduced Variability:** Ensures consistent care across all applicable venues and staff.
- **Improved Patient Safety:** Facilitates timely initiation of sepsis management, reducing risk of complications.

**NOTE:** This update supports NLH’s commitment to quality care and operational excellence.

**WHEN:** Tuesday, January 27, 2026

**WHERE:** The change will affect the following venue(s):

- Acute/Inpatient (to include ED & Peri-Op)

**At the following NLH Member Organization(s):**

- All NLH Hospitals (excluding Acadia and Mayo)

**WHO:** The change will affect the following staff at the above noted locations:

- Nursing
- Providers

## Peri-Op

### New Sepsis PowerPlan – Effective January 27, 2026

**WHAT:** The **Sepsis Treatment PowerPlan** will replace the current **Sepsis Advisor** for managing suspected sepsis cases. Alerts will continue to trigger in the same locations; however, instead of opening the Sepsis Advisor, users will now have the option to launch the Sepsis Treatment PowerPlan.

- Sepsis Bundle:** Reminder: Document type of Sepsis (Sep-2 or -3) in Note
- Sepsis 2 Criteria:** SIRS Criteria (Requires 2 or more):
  - Temp greater than 100.4°F (38.0°C) or less than 96.8°F (36°C)
  - HR greater than 90 bpm
  - RR greater than 20 breaths/min
  - WBC greater than 12,000/mm<sup>3</sup> or less than 4,000/mm<sup>3</sup> or greater than 10% bands
  - Suspected/Confirmed Infection
- Severe Sepsis Criteria:** One or more Organ Dysfunction Marker (must be related to infectious process):
  - MAP less than 65 mmHg
- Treatment Orders:**
  - Sodium Chloride 0.9% (Sodium Chloride 0.9% (Bolu Infusion) Actual Body Weight) 30 mL/kg, Soln, IVPB, ONCE, Infuse Over: 60 minutes, dMI le...
  - Lactated Ringers recommended for initial fluid resuscitation. Normal saline may be preferred in cases of hepatic impairment, hyperkalemia, renal failure, traumatic brain injury, metabolic alkalosis, or blood transfusion
  - Lactated Ringers Injection (Lactated Ringers (Bolu Infusion) Ideal Body Weight) 30 mL/Kg, Soln, IVPB, ONCE, Infuse Over: 60 Minutes, BMI Gr...
  - Sodium Chloride 0.9% (Sodium Chloride 0.9% (Bolu Infusion) Ideal Body Weight) 30 mL/Kg, Soln, IVPB, ONCE, Infuse Over: 60 Minutes, BMI Gr...
  - Volume Overload/CHF/ESRD
  - Lactated Ringers recommended for initial fluid resuscitation. Normal saline may be preferred in cases of hepatic impairment, hyperkalemia, renal failure, traumatic brain injury, metabolic alkalosis, or blood transfusion.
  - Lactated Ringers Injection (Sepsis Only - Lactated Rin...)
  - Sodium Chloride 0.9% (Sepsis Only - Sodium Chloride...)
  - Supportive Meds: acetaminophen (Tylenol) 1,000 mg, Tablet, PO, ONCE

At the bottom, there are buttons for 'Dx Table', 'Orders For Cosignature', 'Save as My Favorite', 'Plan for Later', and 'Initiate Now'.

**WHY:** This change is being implemented to improve clinical efficiency and patient outcomes. The Sepsis Treatment PowerPlan provides:

- **Streamlined Workflow:** Combines evidence-based interventions into a single, easy-to-use plan.
- **Enhanced Clinical Guidance:** Offers standardized treatment steps aligned with current best practices.
- **Reduced Variability:** Ensures consistent care across all applicable venues and staff.
- **Improved Patient Safety:** Facilitates timely initiation of sepsis management, reducing risk of complications.

**NOTE:** This update supports NLH's commitment to quality care and operational excellence.

**WHEN:** Tuesday, January 27, 2026

## EHR Updates

### Week of January 1 – January 7, 2026

**WHERE:** The change will affect the following venue(s):

- Acute/Inpatient (to include ED & Peri-Op)

**At the following NLH Member Organization(s):**

- All NLH Hospitals (excluding Acadia and Mayo)

**WHO:** The change will affect the following staff at the above noted locations:

- Nursing
- Providers