



Northern Light Health Oracle Health (Cerner) Millennium EHR Updates

Week of December 25 – December 31, 2025

For more information on how to navigate this Flash Flyer effectively, click [here](#).

Table of Contents

Clinical Decision Support Updates	2
Weekly Newsletter	2
Nursing, CNA, Medical Assistants	2
Ambulatory/WIC	2
WIC LaunchPoint Results Callback Radiology Results Update (<i>WIC at NL AR Gould and NL Mercy ONLY</i>) – effective 1/6/26.....	2
Emergency	3
ED LaunchPoint Complete Admission History (ED) Nurse Activities Task – effective 1/6/26.....	3
Inpatient.....	5
ED LaunchPoint Complete Admission History (ED) Nurse Activities Task – effective 1/6/26.....	5
Physicians, Physician Assistants, Nurse Practitioners	6
Ambulatory/WIC.....	6
WIC Workflow Home Medications Component Update (<i>WIC at NL AR Gould and NL Mercy ONLY</i>) – effective 1/5/26.....	6
WIC LaunchPoint Results Callback Radiology Results Update (<i>WIC at NL AR Gould and NL Mercy ONLY</i>) – effective 1/6/26.....	7
Medical Aid in Dying Care Pathway (MAID) – Ambulatory Only – effective 1/6/26.....	8

EHR Updates

Week of December 25 – December 31, 2025

Clinical Decision Support Updates

Weekly Newsletter

- Please reference our [CDS Portal](#) for additional information and previous newsletters.
- Any questions should be directed to our [CDS Team](#) for review.

To open the links in the table, right-click and select "Open link in new tab."

Release Date	Venues Affected	CDS Tool	Summary
1/6/2026	Ambulatory	MAID Care Pathway	New Medical Aid In Dying Care Pathway to provide support and guidance to Primary Care Providers in the ordering/workflow process
1/6/2026	Ambulatory	HI Educational Memo: MAID (Medical Aid in Dying) Care Pathway	HI Instructional Flyer: MAID (Medical Aid in Dying) Care Pathway
1/6/2026	Ambulatory	Health Maintenance	Health Maintenance updates
12/30/2025	Inpatient	JPP Med-Surg Adult	Updated Melatonin exclusion criteria
1/6/2026	Inpatient	Early Med Administration Warning	Additional frequencies added to Early Administration Warning alert
1/7/2026	Peri-Op	Thoracic Surgery Pre-Admit Paper Order Set	Updates to support Enhanced Recovery After Surgery (ERAS)
1/7/2026	Peri-Op	SURG Non Cardiac Thoracic Post Op	Updates to support Enhanced Recovery After Surgery (ERAS)

Nursing, CNA, Medical Assistants

Ambulatory/WIC

WIC LaunchPoint Results Callback Radiology Results Update (WIC at NL AR Gould and NL Mercy ONLY) – effective 1/6/26

WHAT: All radiology results will flow to **WIC Radiology Results Callback** regardless of the patient's discharge status.

EHR Updates

Week of December 25 – December 31, 2025

WHY: This change will allow all radiology results to flow to WIC Results Callback, regardless of discharge status, to decrease delays in review and increase patient safety. Previously, patients who were discharged with pending imaging studies appeared on the Results Callback list once their results were available.

Results Callback			
Criteria Lists	Facilities	Locations	
WIC Radiology Results	5 facilities selected	5 locations selected	
<input type="button" value="Callback List (4)"/> <input type="button" value="Completed Callbacks"/>			
Patient Name	Result		Status
TESTING, JESSICA	XR Ankle 2 Views RT <small>testing images</small>	Auth (Verified) 13 D	No Status Found
TESTING, AMY	XR Forearm 2 Views LT <small>Arm Pain</small>	Auth (Verified) 6 D	No Status Found
TESTING, ED KIM	US Abdomen Complete <small>abd pain</small>	Auth (Verified) 6 D	No Status Found
TESTING, ANDY	MRI Head w/o Contrast <small>head injury</small>	Auth (Verified) 6 D	Provider Review Required

NOTE: This does not affect other pending results within Results Callback.

NOTE: This does not affect ED Results Callback.

WHEN: Tuesday, January 6, 2026

WHERE: The change will affect the following venue(s):

- Walk-In Care

At the following NLH Member Organization(s):

- NL AR Gould Hospital
- NL Mercy Hospital

WHO: The change will affect the following staff at the above noted locations:

- Clinical Staff
- Providers

Emergency

ED LaunchPoint Complete Admission History (ED) Nurse Activities Task – effective 1/6/26

WHAT: The Complete Admission History (ED) task will populate when an Admission Order or Patient Status Order (PSO) is placed for ED patients. This task will appear within the Nurse Activities column on ED LaunchPoint.

EHR Updates

Week of December 25 – December 31, 2025

WHY: This task supports nursing in determining whether the form needs to be completed while patients await inpatient bed placement. It also streamlines existing documentation processes, minimizes delays in care, and ensures all required admission documentation is captured promptly.

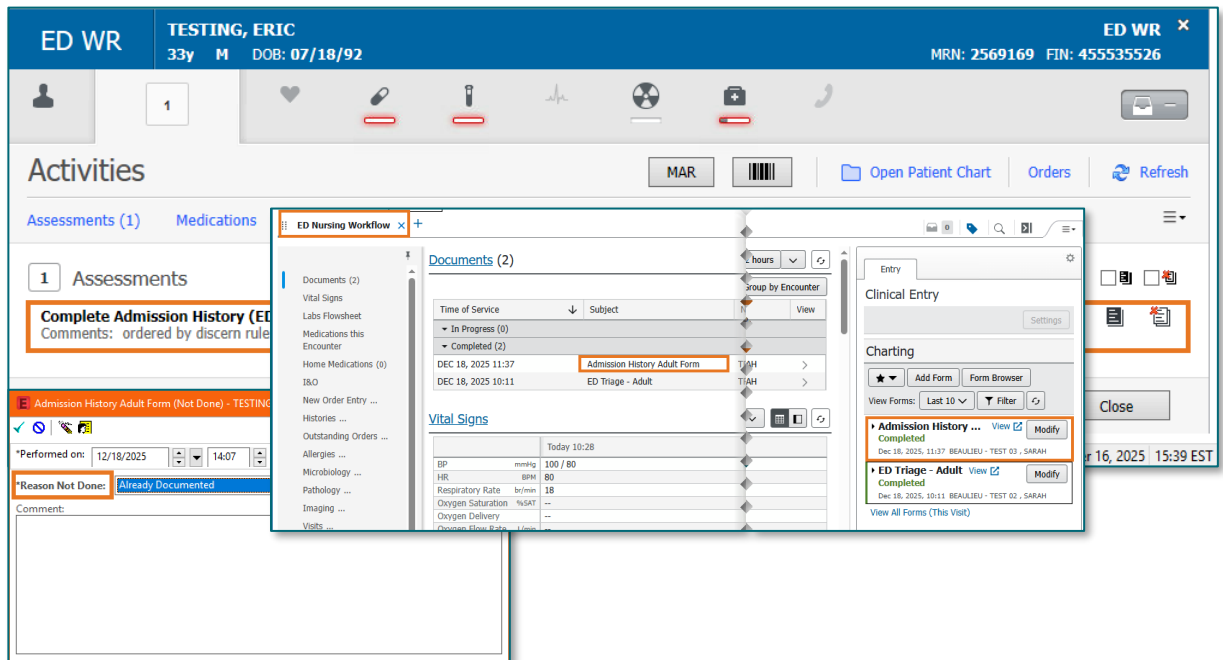

NOTE: Completed Admission History forms will populate to the ED Nursing Workflow within the Documents component and within Clinical Entry Workspace. Select Not Done, Already Documented, if the form has been completed.

WHEN: Tuesday, January 6, 2026

WHERE: The change will affect the following venue(s):

- Acute/Inpatient (to include ED)

At the following NLH Member Organization(s):

- All NLH Hospitals (excluding Mayo and Acadia)

WHO: The change will affect the following staff at the above noted locations:

- ED Nursing
- Inpatient Nursing

Inpatient

ED LaunchPoint Complete Admission History (ED) Nurse Activities Task – effective 1/6/26

WHAT: The **Complete Admission History (ED)** task will populate when an **Admission Order** or **Patient Status Order (PSO)** is placed for ED patients. This task will appear within the **Nurse Activities** column on **ED LaunchPoint**.

WHY: This task supports nursing in determining whether the form needs to be completed while patients await inpatient bed placement. It also streamlines existing documentation processes, minimizes delays in care, and ensures all required admission documentation is captured promptly.

NOTE: Completed Admission History forms will populate to the **ED Nursing Workflow** within the **Documents** component and within **Clinical Entry Workspace**. Select **Not Done**, **Already Documented**, if the form has been completed.

WHEN: Tuesday, January 6, 2026

WHERE: The change will affect the following venue(s):

- Acute/Inpatient (to include ED)

EHR Updates

Week of December 25 – December 31, 2025

At the following NLH Member Organization(s):

- All NLH Hospitals (excluding Mayo and Acadia)

WHO: The change will affect the following staff at the above noted locations:

- ED Nursing
- Inpatient Nursing

Physicians, Physician Assistants, Nurse Practitioners

Ambulatory/WIC

WIC Workflow Home Medications Component Update (WIC at NL AR Gould and NL Mercy ONLY) – effective 1/5/26

WHAT: The **Home Medications** component within the **WIC Workflow** will show a *red asterisk to remind providers to **complete** home medication reconciliation.

WHY: Home medication reconciliation is critical for patient safety, quality care and helps prevent medication errors and duplications. Additionally, it is a **National Patient Safety Goal established by The Joint Commission**, making it a **regulatory requirement**.

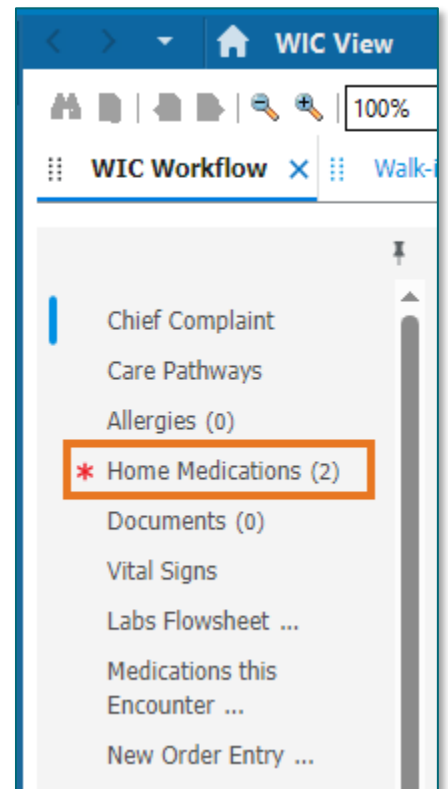

WHEN: Monday, January 5, 2026

WHERE: The change will affect the following venue(s):

- Walk-In Care Only

At the following NLH Member Organization(s):

- NL AR Gould Hospital
- NL Mercy Hospital

WHO: The change will affect the following staff at the above noted locations:

- Providers

WIC LaunchPoint Results Callback Radiology Results Update (WIC at NL AR Gould and NL Mercy ONLY) – effective 1/6/26

WHAT: All radiology results will flow to **WIC Radiology Results Callback** regardless of the patient’s discharge status.

WHY: This change will allow all radiology results to flow to **WIC Results Callback**, regardless of discharge status, to decrease delays in review and increase patient safety. Previously, patients who were discharged with pending imaging studies appeared on the Results Callback list once their results were available.

Results Callback			
Criteria Lists	Facilities	Locations	
WIC Radiology Results	5 facilities selected	5 locations selected	
<input type="button" value="Callback List (4)"/> <input type="button" value="Completed Callbacks"/>			
Patient Name	Result		Status
TESTING, JESSICA	XR Ankle 2 Views RT testing images	Auth (Verified) 13 D	No Status Found
TESTING, AMY	XR Forearm 2 Views LT Arm Pain	Auth (Verified) 6 D	No Status Found
TESTING, ED KIM	US Abdomen Complete abd pain	Auth (Verified) 6 D	No Status Found
TESTING, ANDY	MRI Head w/o Contrast head injury	Auth (Verified) 6 D	Provider Review Required

NOTE: This does not affect other pending results within Results Callback.

NOTE: This does not affect ED Results Callback.

WHEN: Tuesday, January 6, 2026

WHERE: The change will affect the following venue(s):

- Walk-In Care

EHR Updates

Week of December 25 – December 31, 2025

At the following NLH Member Organization(s):

- NL AR Gould Hospital
- NL Mercy Hospital

WHO: The change will affect the following staff at the above noted locations:

- Clinical Staff
- Providers

Medical Aid in Dying Care Pathway (MAID) – Ambulatory Only – effective 1/6/26

WHAT: Medical Aid in Dying (MAID)

- **Medical Aid in Dying (MAID)** been added as a new Care Pathway to support providers through required documented steps, and to streamline the medication ordering process.
- **MAID** will be available through the **Care Pathway** component on the **Ambulatory Workflow** MPage.

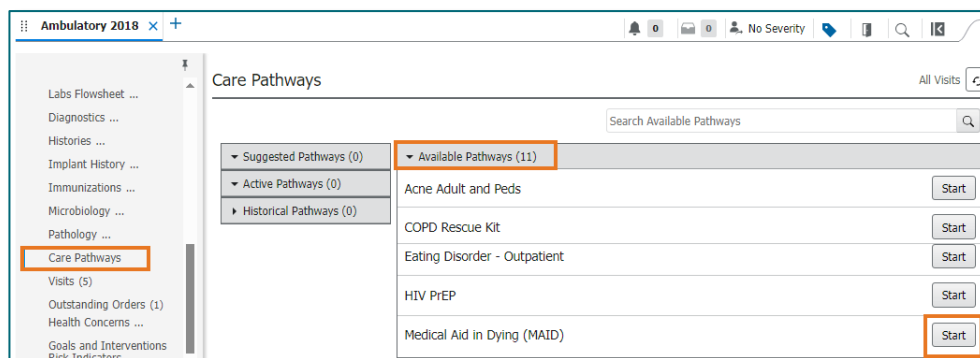

WHY: The Medical Aid in Dying (MAID) Care Pathway will ensure compliance and standardization while improving provider confidence in completing this sensitive process accurately.

NOTE: Click [here](#) for more information on navigating the Medical Aid in Dying (MAID) Care Pathway.

WHEN: Tuesday, January 6, 2026

WHERE: The change will affect the following venue(s):

- Ambulatory (excludes WIC)

At the following NLH Member Organization(s):

- NL AR Gould Hospital
- NL Blue Hill Hospital
- NL CA Dean Hospital
- NL Eastern Maine Medical Center
- NL Maine Coast Hospital
- NL Seabrook Hospital

WHO: The change will affect the following staff at the above noted locations:

- Ambulatory Providers