



Oracle Health (Cerner) Millennium EHR Updates

Week of December 18 – December 24, 2025

For more information on how to navigate this Flash Flyer effectively, click [here](#).

Table of Contents

Behavioral Health Staff	4
All Ambulatory & Inpatient Care Areas.....	4
Ferritin Interpretation	4
Inpatient Only	4
Activity View Timeline Update.....	4
Suspected Pressure Injury Consult Update	6
Clinical Decision Support Updates	6
Weekly Newsletter	6
Lab	7
Ferritin Interpretation	7
Leadership	7
Ambulatory/WIC	7
Ferritin Interpretation	7
Emergency.....	8
New Sepsis PowerPlan – Postponed until January 27, 2026	8

EHR Updates

Week of December 18 – December 24, 2025

Inpatient	9
New Sepsis PowerPlan – <i>Postponed until January 27, 2026</i>	9
Ferritin Interpretation	10
Peri-Op	11
New Sepsis PowerPlan – <i>Postponed until January 27, 2026</i>	11
<hr/>	
Nursing, CNA, Medical Assistants	12
Ambulatory/WIC	12
Ferritin Interpretation	12
Outside Labs PowerForm Update	13
Emergency	13
Activity View Timeline Update	13
New Sepsis PowerPlan – <i>Postponed until January 27, 2026</i>	15
Suspected Pressure Injury Consult Update	16
Inpatient	16
Activity View Timeline Update	16
Ferritin Interpretation	18
New Sepsis PowerPlan – <i>Postponed until January 27, 2026</i>	18
Suspected Pressure Injury Consult Update	19
Peri-Op	20
New Segment Available in PeriOperative Doc	20
New Sepsis PowerPlan – <i>Postponed until January 27, 2026</i>	21
Suspected Pressure Injury Consult Update	23
<hr/>	
Pharmacists & Pharmacy Technicians	23
Ambulatory/WIC	23
Outside Labs PowerForm Update	23

Physicians, Physician Assistants, Nurse Practitioners.....	24
Ambulatory/WIC	24
Epifix Added to Quick Order MPages.....	24
Ferritin Interpretation	25
NEW Procedure Component added to Clinical Entry Workspace.....	26
Emergency.....	27
New Sepsis PowerPlan – <i>Postponed until January 27, 2026</i>	27
Inpatient	28
Ferritin Interpretation	28
New Sepsis PowerPlan – <i>Postponed until January 27, 2026</i>	29
Peri-Op.....	30
New Sepsis PowerPlan – <i>Postponed until January 27, 2026</i>	30
Therapies: Occupational, Physical, Speech, & Respiratory.....	31
Inpatient/ED Only.....	31
Activity View Timeline Update – <i>Respiratory Therapy and Physical Therapy Only</i>	31
Suspected Pressure Injury Consult Update – <i>Physical Therapists Only</i>	32
Wound Care Nurses/Validators	33
Activity View Timeline Update.....	33
Suspected Pressure Injury Consult Update	34

EHR Updates

Week of December 18 – December 24, 2025

Page 4 of 34

Behavioral Health Staff

All Ambulatory & Inpatient Care Areas

Ferritin Interpretation

WHAT: The ranges for Ferritin will be updated to standardize across the system, as well as an updated interpretive comment.

WHY: This is being updated as part of our optimization projects, please see the [memo](#) from Dr. Orin Buetens.

WHEN: Effective Immediately

WHERE: The change will affect the following venue(s):

- Acute/Inpatient (to include ED & Peri-Op)
- Ambulatory/WIC

At the following NLH Member Organization(s):

- All NLH Hospitals

WHO: The change will affect the following staff at the above noted locations:

- Clinical Staff
- Providers

Inpatient Only

Activity View Timeline Update

WHAT: The default timeline in **Activity View** is increasing to **24 hours** from 12 hours.

EHR Updates

Week of December 18 – December 24, 2025

Page 6 of 34

Suspected Pressure Injury Consult Update

WHAT: Erythema, non-blanchable when documented as an **Abnormality Type** in the **Incision/Wound/Skin** dynamic group will fire a **Suspected Pressure Injury Consult** to the wound nurses/wound validators.

Both **Erythema, non-blanchable** and **Pressure Injury-Suspected** will fire a consult to the wound nurses/wound validators.

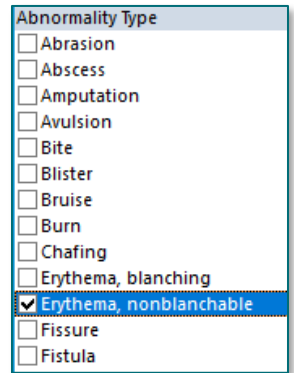

Abnormality Type
<input type="checkbox"/> Abrasion
<input type="checkbox"/> Abscess
<input type="checkbox"/> Amputation
<input type="checkbox"/> Avulsion
<input type="checkbox"/> Bite
<input type="checkbox"/> Blister
<input type="checkbox"/> Bruise
<input type="checkbox"/> Burn
<input type="checkbox"/> Chafing
<input type="checkbox"/> Erythema, blanching
<input checked="" type="checkbox"/> Erythema, nonblanchable
<input type="checkbox"/> Fissure
<input type="checkbox"/> Fistula

WHY: Erythema, non-blanchable is considered a **Level 1 Pressure Injury**. Adding this documentation to the rule that fires a Suspected Pressure Injury Consult will help ensure the evaluation occurs for this wound type by a Wound Care Nurse/Wound Validator, or Physical Therapist who does wound care.

WHEN: Thursday, December 18, 2025

WHERE: The change will affect the following venue(s):

- Acute/Inpatient (to include ED & Peri-Op)

At the following NLH Member Organization(s):

- All NLH Hospitals (excluding Mayo)

WHO: The change will affect the following staff at the above noted locations:

- Nursing
- Physical Therapists
- Wound Care Nurses/Validators

Clinical Decision Support Updates

Weekly Newsletter

- Please reference our [CDS Portal](#) for additional information and previous newsletters.
- Any questions should be directed to our [CDS Team](#) for review.

No CDS Updates for the week of December 18 – December 24, 2025.

Lab

Ferritin Interpretation

WHAT: The ranges for Ferritin will be updated to standardize across the system, as well as an updated interpretive comment.

WHY: This is being updated as part of our optimization projects, please see the [memo](#) from Dr. Orin Buetens.

WHEN: **Effective Immediately**

WHERE: **The change will affect the following venue(s):**

- Acute/Inpatient (to include ED & Peri-Op)
- Ambulatory/WIC

At the following NLH Member Organization(s):

- All NLH Hospitals

WHO: **The change will affect the following staff at the above noted locations:**

- Clinical Staff
 - Providers
-

Leadership

Ambulatory/WIC

Ferritin Interpretation

WHAT: The ranges for Ferritin will be updated to standardize across the system, as well as an updated interpretive comment.

WHY: This is being updated as part of our optimization projects, please see the [memo](#) from Dr. Orin Buetens.

WHEN: **Effective Immediately**

WHERE: **The change will affect the following venue(s):**

- Acute/Inpatient (to include ED & Peri-Op)
 - Ambulatory/WIC
-

EHR Updates

Week of December 18 – December 24, 2025

At the following NLH Member Organization(s):

- All NLH Hospitals

WHO: The change will affect the following staff at the above noted locations:

- Clinical Staff
- Providers

Emergency

New Sepsis PowerPlan – *Postponed until January 27, 2026*

WHAT: The **Sepsis Treatment PowerPlan** will replace the current **Sepsis Advisor** for managing suspected sepsis cases. Alerts will continue to trigger in the same locations; however, instead of opening the Sepsis Advisor, users will now have the option to launch the Sepsis Treatment PowerPlan.

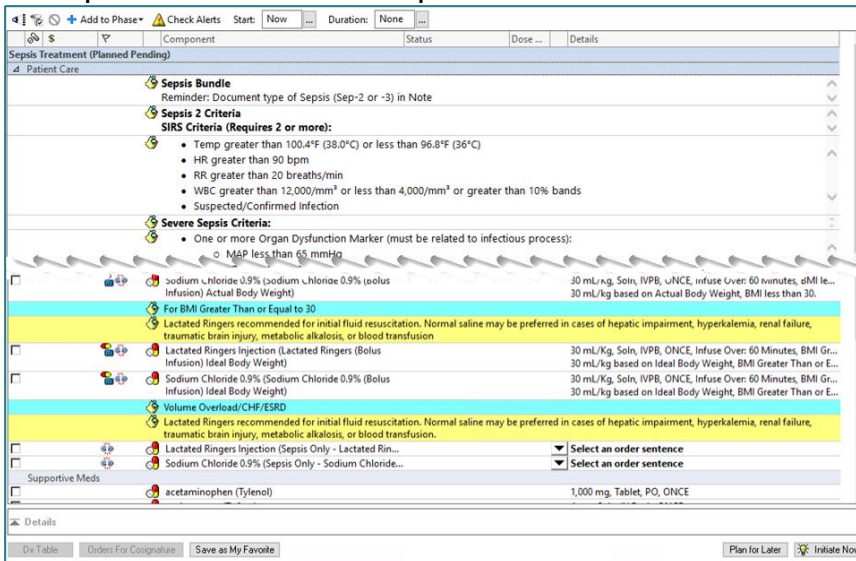

WHY: This change is being implemented to improve clinical efficiency and patient outcomes. The Sepsis Treatment PowerPlan provides:

- **Streamlined Workflow:** Combines evidence-based interventions into a single, easy-to-use plan.
- **Enhanced Clinical Guidance:** Offers standardized treatment steps aligned with current best practices.
- **Reduced Variability:** Ensures consistent care across all applicable venues and staff.

- **Improved Patient Safety:** Facilitates timely initiation of sepsis management, reducing risk of complications.

NOTE: This update supports NLH’s commitment to quality care and operational excellence.

WHEN: Tuesday, January 27, 2026

WHERE: The change will affect the following venue(s):

- Acute/Inpatient (to include ED & Peri-Op)

At the following NLH Member Organization(s):

- All NLH Hospitals (excluding Acadia and Mayo)

WHO: The change will affect the following staff at the above noted locations:

- Nursing
- Providers

Inpatient

New Sepsis PowerPlan – *Postponed until January 27, 2026*

WHAT: The **Sepsis Treatment** PowerPlan will replace the current **Sepsis Advisor** for managing suspected sepsis cases. Alerts will continue to trigger in the same locations; however, instead of opening the Sepsis Advisor, users will now have the option to launch the Sepsis Treatment PowerPlan.

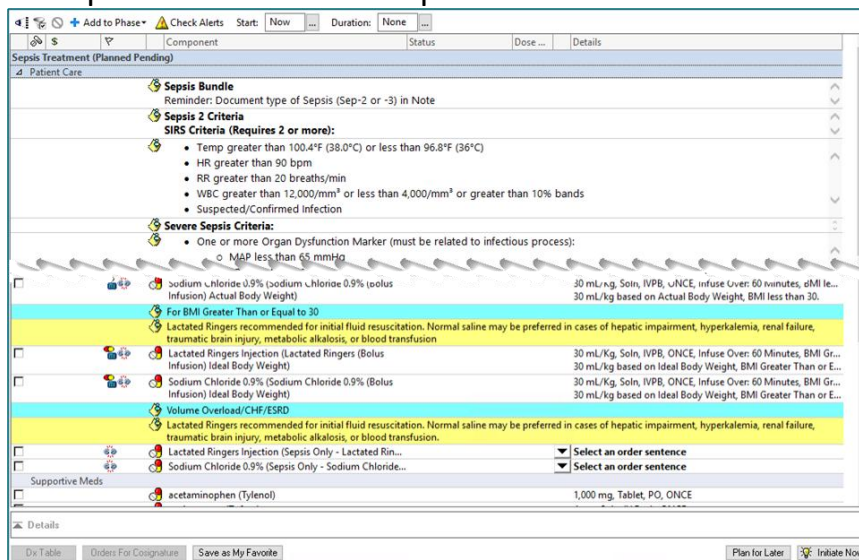

EHR Updates

Week of December 18 – December 24, 2025

WHY: This change is being implemented to improve clinical efficiency and patient outcomes. The Sepsis Treatment PowerPlan provides:

- **Streamlined Workflow:** Combines evidence-based interventions into a single, easy-to-use plan.
- **Enhanced Clinical Guidance:** Offers standardized treatment steps aligned with current best practices.
- **Reduced Variability:** Ensures consistent care across all applicable venues and staff.
- **Improved Patient Safety:** Facilitates timely initiation of sepsis management, reducing risk of complications.

NOTE: This update supports NLH's commitment to quality care and operational excellence.

WHEN: Tuesday, January 27, 2026

WHERE: The change will affect the following venue(s):

- Acute/Inpatient (to include ED & Peri-Op)

At the following NLH Member Organization(s):

- All NLH Hospitals (excluding Acadia and Mayo)

WHO: The change will affect the following staff at the above noted locations:

- Nursing
- Providers

Ferritin Interpretation

WHAT: The ranges for Ferritin will be updated to standardize across the system, as well as an updated interpretive comment.

WHY: This is being updated as part of our optimization projects, please see the [memo](#) from Dr. Orin Buetens.

WHEN: Effective Immediately

WHERE: The change will affect the following venue(s):

- Acute/Inpatient (to include ED & Peri-Op)
 - Ambulatory/WIC
-

At the following NLH Member Organization(s):

- All NLH Hospitals

WHO: The change will affect the following staff at the above noted locations:

- Clinical Staff
- Providers

Peri-Op

New Sepsis PowerPlan – *Postponed until January 27, 2026*

WHAT: The **Sepsis Treatment PowerPlan** will replace the current **Sepsis Advisor** for managing suspected sepsis cases. Alerts will continue to trigger in the same locations; however, instead of opening the Sepsis Advisor, users will now have the option to launch the Sepsis Treatment PowerPlan.

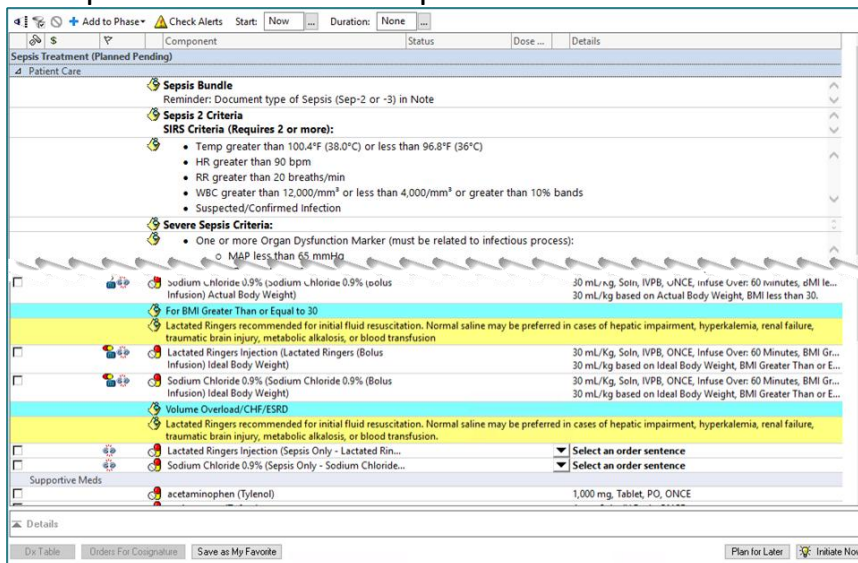

WHY: This change is being implemented to improve clinical efficiency and patient outcomes. The Sepsis Treatment PowerPlan provides:

- **Streamlined Workflow:** Combines evidence-based interventions into a single, easy-to-use plan.
- **Enhanced Clinical Guidance:** Offers standardized treatment steps aligned with current best practices.
- **Reduced Variability:** Ensures consistent care across all applicable venues and staff.

EHR Updates

Week of December 18 – December 24, 2025

- **Improved Patient Safety:** Facilitates timely initiation of sepsis management, reducing risk of complications.

NOTE: This update supports NLH's commitment to quality care and operational excellence.

WHEN: Tuesday, January 27, 2026

WHERE: The change will affect the following venue(s):

- Acute/Inpatient (to include ED & Peri-Op)

At the following NLH Member Organization(s):

- All NLH Hospitals (excluding Acadia and Mayo)

WHO: The change will affect the following staff at the above noted locations:

- Nursing
- Providers

Nursing, CNA, Medical Assistants

Ambulatory/WIC

Ferritin Interpretation

WHAT: The ranges for Ferritin will be updated to standardize across the system, as well as an updated interpretive comment.

WHY: This is being updated as part of our optimization projects, please see the [memo](#) from Dr. Orin Buetens.

WHEN: Effective Immediately

WHERE: The change will affect the following venue(s):

- Acute/Inpatient (to include ED & Peri-Op)
- Ambulatory/WIC

At the following NLH Member Organization(s):

- All NLH Hospitals

WHO: The change will affect the following staff at the above noted locations:

- Clinical Staff
 - Providers
-

Outside Labs PowerForm Update

WHAT: The following results can now be entered on the Outside Labs PowerForm.

- Pertussis
- Syphilis Antibody Cascading Reflex
- Throat Culture

WHY: This will allow results to be viewable on the Labs Flowsheet component and Results Review, without having to navigate to the scanned document.

NOTE: Click [here](#) for more information on the Outside Labs Flowsheet.

WHEN: Thursday, December 18, 2025

WHERE: The change will affect the following venue(s):

- Ambulatory (excludes WIC)

At the following NLH Member Organization(s):

- All NLH Hospitals (excluding Mayo)

WHO: The change will affect the following staff at the above noted locations:

- Clinical Staff

Emergency

Activity View Timeline Update

WHAT: The default timeline in **Activity View** is increasing to **24 hours** from 12 hours.

New Sepsis PowerPlan – *Postponed until January 27, 2026*

WHAT: The **Sepsis Treatment PowerPlan** will replace the current **Sepsis Advisor** for managing suspected sepsis cases. Alerts will continue to trigger in the same locations; however, instead of opening the Sepsis Advisor, users will now have the option to launch the Sepsis Treatment PowerPlan.

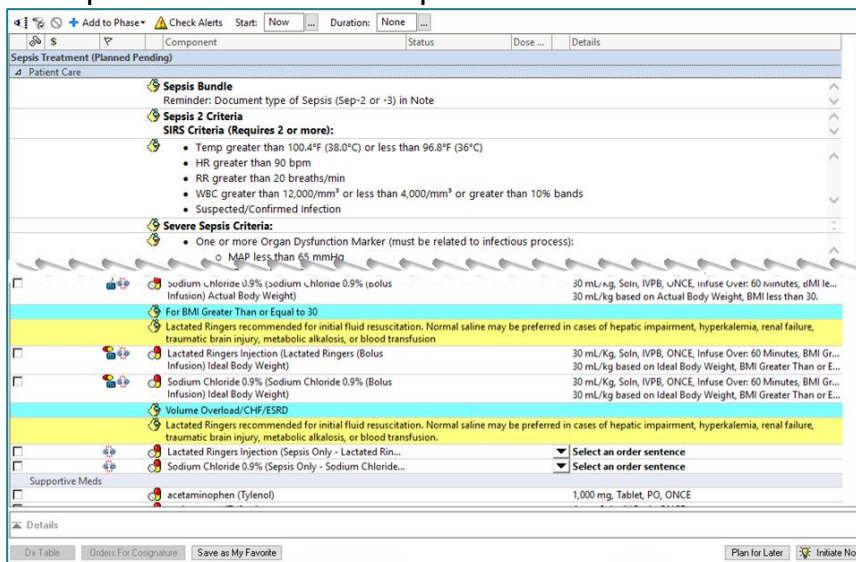

WHY: This change is being implemented to improve clinical efficiency and patient outcomes. The Sepsis Treatment PowerPlan provides:

- **Streamlined Workflow:** Combines evidence-based interventions into a single, easy-to-use plan.
- **Enhanced Clinical Guidance:** Offers standardized treatment steps aligned with current best practices.
- **Reduced Variability:** Ensures consistent care across all applicable venues and staff.
- **Improved Patient Safety:** Facilitates timely initiation of sepsis management, reducing risk of complications.

NOTE: This update supports NLH's commitment to quality care and operational excellence.

WHEN: Tuesday, January 27, 2026

WHERE: The change will affect the following venue(s):

- Acute/Inpatient (to include ED & Peri-Op)

At the following NLH Member Organization(s):

- All NLH Hospitals (excluding Acadia and Mayo)

EHR Updates

Week of December 18 – December 24, 2025

Page 16 of 34

WHO: The change will affect the following staff at the above noted locations:

- Nursing
- Providers

Suspected Pressure Injury Consult Update

WHAT: **Erythema, non-blanchable** when documented as an **Abnormality Type** in the **Incision/Wound/Skin** dynamic group will fire a **Suspected Pressure Injury Consult** to the wound nurses/wound validators.

Both **Erythema, non-blanchable** and **Pressure Injury-Suspected** will fire a consult to the wound nurses/wound validators.

Abnormality Type
<input type="checkbox"/> Abrasion
<input type="checkbox"/> Abscess
<input type="checkbox"/> Amputation
<input type="checkbox"/> Avulsion
<input type="checkbox"/> Bite
<input type="checkbox"/> Blister
<input type="checkbox"/> Bruise
<input type="checkbox"/> Burn
<input type="checkbox"/> Chafing
<input type="checkbox"/> Erythema, blanching
<input checked="" type="checkbox"/> Erythema, nonblanchable
<input type="checkbox"/> Fissure
<input type="checkbox"/> Fistula

WHY: **Erythema, non-blanchable** is considered a **Level 1 Pressure Injury**. Adding this documentation to the rule that fires a Suspected Pressure Injury Consult will help ensure the evaluation occurs for this wound type by a Wound Care Nurse/Wound Validator, or Physical Therapist who does wound care.

WHEN: Thursday, December 18, 2025

WHERE: The change will affect the following venue(s):

- Acute/Inpatient (to include ED & Peri-Op)

At the following NLH Member Organization(s):

- All NLH Hospitals (excluding Mayo)

WHO: The change will affect the following staff at the above noted locations:

- Nursing
- Physical Therapists
- Wound Care Nurses/Validators

Inpatient

Activity View Timeline Update

WHAT: The default timeline in **Activity View** is increasing to **24 hours** from 12 hours.

EHR Updates

Week of December 18 – December 24, 2025

Ferritin Interpretation

WHAT: The ranges for Ferritin will be updated to standardize across the system, as well as an updated interpretive comment.

WHY: This is being updated as part of our optimization projects, please see the [memo](#) from Dr. Orin Buetens.

WHEN: Effective Immediately

WHERE: The change will affect the following venue(s):

- Acute/Inpatient (to include ED & Peri-Op)
- Ambulatory/WIC

At the following NLH Member Organization(s):

- All NLH Hospitals

WHO: The change will affect the following staff at the above noted locations:

- Clinical Staff
- Providers

New Sepsis PowerPlan – *Postponed until January 27, 2026*

WHAT: The Sepsis Treatment PowerPlan will replace the current Sepsis Advisor for managing suspected sepsis cases. Alerts will continue to trigger in the same locations; however, instead of opening the Sepsis Advisor, users will now have the option to launch the Sepsis Treatment PowerPlan.

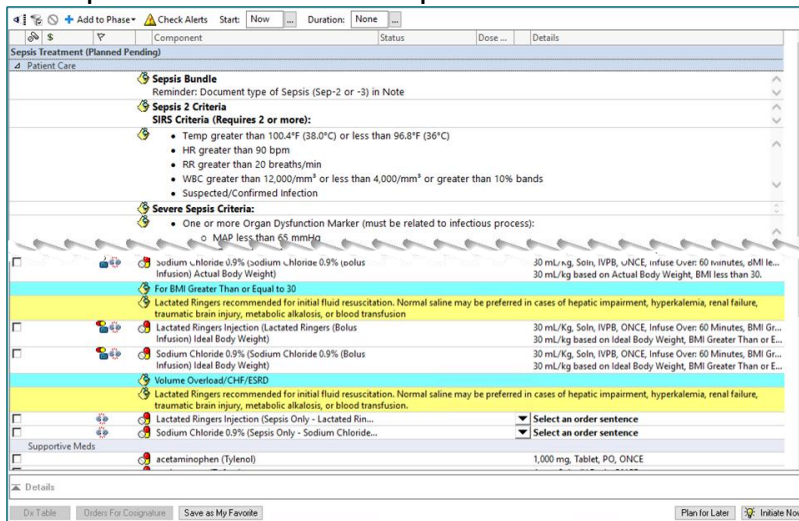

WHY: This change is being implemented to improve clinical efficiency and patient outcomes. The Sepsis Treatment PowerPlan provides:

- **Streamlined Workflow:** Combines evidence-based interventions into a single, easy-to-use plan.
- **Enhanced Clinical Guidance:** Offers standardized treatment steps aligned with current best practices.
- **Reduced Variability:** Ensures consistent care across all applicable venues and staff.
- **Improved Patient Safety:** Facilitates timely initiation of sepsis management, reducing risk of complications.

NOTE: This update supports NLH’s commitment to quality care and operational excellence.

WHEN: Tuesday, January 27, 2026

WHERE: The change will affect the following venue(s):

- Acute/Inpatient (to include ED & Peri-Op)

At the following NLH Member Organization(s):

- All NLH Hospitals (excluding Acadia and Mayo)

WHO: The change will affect the following staff at the above noted locations:

- Nursing
- Providers

Suspected Pressure Injury Consult Update

WHAT: Erythema, non-blanchable when documented as an **Abnormality Type** in the **Incision/Wound/Skin** dynamic group will fire a **Suspected Pressure Injury Consult** to the wound nurses/wound validators.

Both **Erythema, non-blanchable** and **Pressure Injury-Suspected** will fire a consult to the wound nurses/wound validators.

Abnormality Type	
<input type="checkbox"/>	Abrasion
<input type="checkbox"/>	Abscess
<input type="checkbox"/>	Amputation
<input type="checkbox"/>	Avulsion
<input type="checkbox"/>	Bite
<input type="checkbox"/>	Blister
<input type="checkbox"/>	Bruise
<input type="checkbox"/>	Burn
<input type="checkbox"/>	Chafing
<input type="checkbox"/>	Erythema, blanching
<input checked="" type="checkbox"/>	Erythema, nonblanchable
<input type="checkbox"/>	Fissure
<input type="checkbox"/>	Fistula

EHR Updates

Week of December 18 – December 24, 2025

WHY: **Erythema, non-blanchable** is considered a **Level 1 Pressure Injury**. Adding this documentation to the rule that fires a Suspected Pressure Injury Consult will help ensure the evaluation occurs for this wound type by a Wound Care Nurse/Wound Validator, or Physical Therapist who does wound care.

WHEN: **Thursday, December 18, 2025**

WHERE: **The change will affect the following venue(s):**

- Acute/Inpatient (to include ED & Peri-Op)

At the following NLH Member Organization(s):

- All NLH Hospitals (excluding Mayo)

WHO: **The change will affect the following staff at the above noted locations:**

- Nursing
- Physical Therapists
- Wound Care Nurses/Validators

Peri-Op

New Segment Available in PeriOperative Doc

WHAT: A new segment called **Devices for Temperature Regulation** will be added to the IntraOp record in PeriOperative Doc. This segment includes the following options:

- Ambient Room Temperature
 - Blood warmer
 - Circulating Fluid Blanket
 - Cold Gel Pack
 - Cold Therapy Unit
 - Forced Air Gown
 - Intravenous Solution Warmer
 - Radiant Heat Warmer
 - Slush Irrigation
 - Warmed Blankets
 - Other
-

WHY: This update allows circulator nurses to document devices used to maintain normothermia during procedures in alignment with **AORN** and **AWHONN** standards.



NOTE: **EMMC OR** and **EMMC L&D** will have this segment automatically included in their IntraOp record.

Other sites must manually add this segment. If your site would like it defaulted, please submit a ticket.

WHEN: Thursday, December 18, 2025

WHERE: The change will affect the following venue(s):

- Peri-Op Only

At the following NLH Member Organization(s):

- All NLH Hospitals (excluding Acadia and Mayo)

WHO: The change will affect the following staff at the above noted locations:

- Circulator OR nurses

New Sepsis PowerPlan – **Postponed until January 27, 2026**

WHAT: The **Sepsis Treatment** PowerPlan will replace the current **Sepsis Advisor** for managing suspected sepsis cases. Alerts will continue to trigger in the same locations; however, instead of opening the Sepsis Advisor, users will now have

EHR Updates

Week of December 18 – December 24, 2025

the option to launch the Sepsis Treatment PowerPlan.

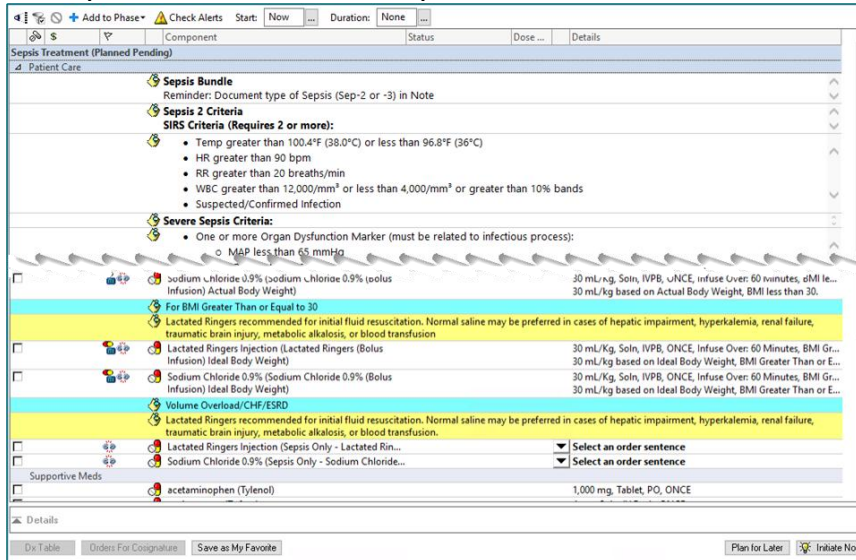

WHY: This change is being implemented to improve clinical efficiency and patient outcomes. The Sepsis Treatment PowerPlan provides:

- **Streamlined Workflow:** Combines evidence-based interventions into a single, easy-to-use plan.
- **Enhanced Clinical Guidance:** Offers standardized treatment steps aligned with current best practices.
- **Reduced Variability:** Ensures consistent care across all applicable venues and staff.
- **Improved Patient Safety:** Facilitates timely initiation of sepsis management, reducing risk of complications.

NOTE: This update supports NLH’s commitment to quality care and operational excellence.

WHEN: Tuesday, January 27, 2026

WHERE: The change will affect the following venue(s):

- Acute/Inpatient (to include ED & Peri-Op)

At the following NLH Member Organization(s):

- All NLH Hospitals (excluding Acadia and Mayo)

WHO: The change will affect the following staff at the above noted locations:

- Nursing
- Providers

Suspected Pressure Injury Consult Update

WHAT: **Erythema, non-blanchable** when documented as an **Abnormality Type** in the **Incision/Wound/Skin** dynamic group will fire a **Suspected Pressure Injury Consult** to the wound nurses/wound validators.

Both **Erythema, non-blanchable** and **Pressure Injury-Suspected** will fire a consult to the wound nurses/wound validators.

Abnormality Type
<input type="checkbox"/> Abrasion
<input type="checkbox"/> Abscess
<input type="checkbox"/> Amputation
<input type="checkbox"/> Avulsion
<input type="checkbox"/> Bite
<input type="checkbox"/> Blister
<input type="checkbox"/> Bruise
<input type="checkbox"/> Burn
<input type="checkbox"/> Chafing
<input type="checkbox"/> Erythema, blanching
<input checked="" type="checkbox"/> Erythema, nonblanchable
<input type="checkbox"/> Fissure
<input type="checkbox"/> Fistula

WHY: **Erythema, non-blanchable** is considered a **Level 1 Pressure Injury**. Adding this documentation to the rule that fires a Suspected Pressure Injury Consult will help ensure the evaluation occurs for this wound type by a Wound Care Nurse/Wound Validator, or Physical Therapist who does wound care.

WHEN: **Thursday, December 18, 2025**

WHERE: **The change will affect the following venue(s):**

- Acute/Inpatient (to include ED & Peri-Op)

At the following NLH Member Organization(s):

- All NLH Hospitals (excluding Mayo)

WHO: **The change will affect the following staff at the above noted locations:**

- Nursing
- Physical Therapists
- Wound Care Nurses/Validators

Pharmacists & Pharmacy Technicians

Ambulatory/WIC

Outside Labs PowerForm Update

WHAT: The following results can now be entered on the Outside Labs PowerForm.

- Pertussis
 - Syphilis Antibody Cascading Reflex
 - Throat Culture
-

EHR Updates

Week of December 18 – December 24, 2025

WHY: This will allow results to be viewable on the Labs Flowsheet component and Results Review, without having to navigate to the scanned document.

NOTE: Click [here](#) for more information on the Outside Labs Flowsheet.

WHEN: Thursday, December 18, 2025

WHERE: The change will affect the following venue(s):

- Ambulatory (excludes WIC)

At the following NLH Member Organization(s):

- All NLH Hospitals (excluding Mayo)

WHO: The change will affect the following staff at the above noted locations:

- Clinical Staff

Physicians, Physician Assistants, Nurse Practitioners

Ambulatory/WIC

Epifix Added to Quick Order MPages

WHAT: Epifix 1 sq cm Q4186 has been added to the following Quick Order MPages:

- **Vascular Surgery Quick Orders in In-Office Procedures under Wound Clinic Procedures**
- **Wound Quick Orders in In-Office Procedures**

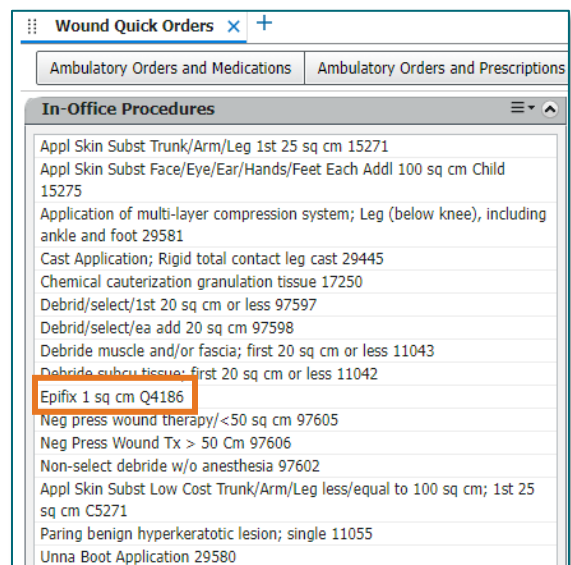
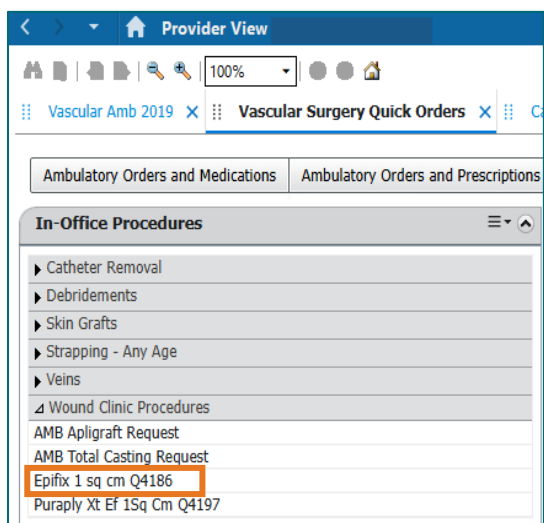

- Epifix is charged by the sq cm.
 - In **Quantity**, enter the number of sq cm's used.

The screenshot shows a software interface for ordering 'Epifix 1 sq cm Q4186'. The 'Quantity' field is highlighted with an orange box. Other fields include 'Requested Start Date/Time' (10/21/2025), 'CPT Modifier', 'Future Order' (Yes/No), 'Special Instructions', and 'Comment'. There are also buttons for 'Sign' and 'Cancel'.

WHY: Epifix has been added to the Quick Order MPages to facilitate the charge documentation when this product is used.

WHEN: Thursday, December 18, 2025

WHERE: The change will affect the following venue(s):

- Ambulatory

At the following NLH Member Organization(s):

- Vascular Care of Maine (EMMC)
- Wound Care Clinics at:
 - BHH
 - Mercy
 - SVH

WHO: The change will affect the following staff at the above noted locations:

- Nurse Practitioners performing Wound Care
- Providers performing wound care

Ferritin Interpretation

WHAT: The ranges for Ferritin will be updated to standardize across the system, as well as an updated interpretive comment.

WHY: This is being updated as part of our optimization projects, please see the [memo](#) from Dr. Orin Buetens.

WHEN: Effective Immediately

WHERE: The change will affect the following venue(s):

- Acute/Inpatient (to include ED & Peri-Op)
- Ambulatory/WIC

EHR Updates

Week of December 18 – December 24, 2025

At the following NLH Member Organization(s):

- All NLH Hospitals

WHO: The change will affect the following staff at the above noted locations:

- Clinical Staff
- Providers

NEW Procedure Component added to Clinical Entry Workspace

WHAT: The **Procedure** component will be added to the **Ambulatory 2018** and **AMB Pediatrics 2018 MPages** Clinical Entry Workspace.

Dynamic Documentation Updates

Procedure will be added to the following Note Types:

- Pediatric
 - Acute Visit Note
 - Confidential Office Visit Note
 - Confidential Well Child
 - Office Procedure Note
 - PCP/Peds Office Visit Note
 - Well Child Visit Note
- Primary Care
 - PCP Comprehensive Office Visit Note
 - PCP/Peds Office Visit Note
 - Procedure Note

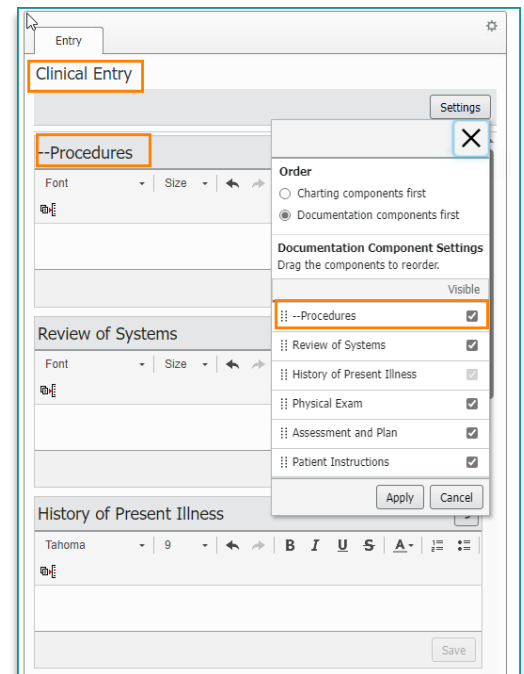

IMPORTANT: Procedures will not be available on the Medicare AWW MPage.

NOTE: Click [here](#) for more information on using Clinical Entry Workspace.

WHY: Adding the procedure component will optimize revenue capture by ensuring accurate billing and coding. It is critical that all minor procedures performed during office visits are thoroughly documented in the patient's chart.

WHEN: Effective Immediately

WHERE: The change will affect the following venue(s):

- Ambulatory

At the following NLH Member Organization(s):

- All NLH Hospitals (excluding Acadia and Mayo)

WHO: The change will affect the following staff at the above noted locations:

- Providers

Emergency

New Sepsis PowerPlan – *Postponed until January 27, 2026*

WHAT: The Sepsis Treatment PowerPlan will replace the current Sepsis Advisor for managing suspected sepsis cases. Alerts will continue to trigger in the same locations; however, instead of opening the Sepsis Advisor, users will now have the option to launch the Sepsis Treatment PowerPlan.

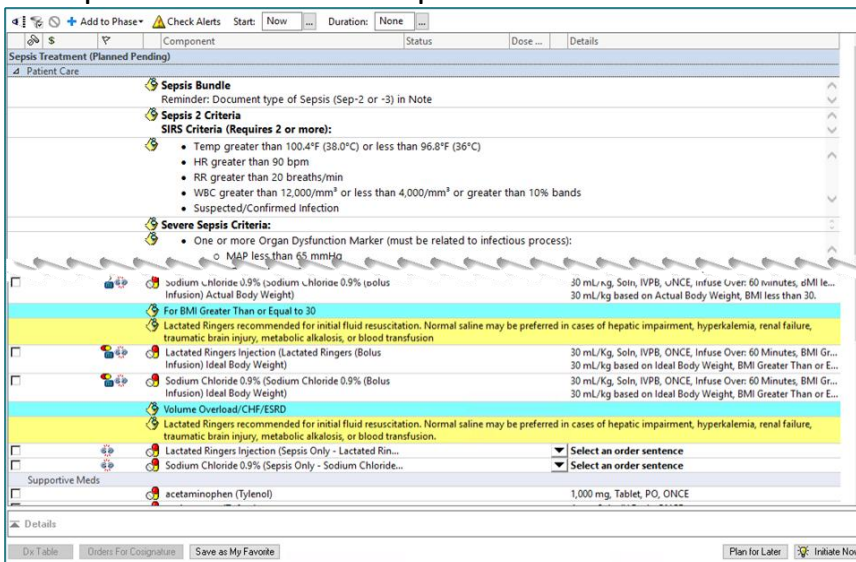

WHY: This change is being implemented to improve clinical efficiency and patient outcomes. The Sepsis Treatment PowerPlan provides:

- **Streamlined Workflow:** Combines evidence-based interventions into a single, easy-to-use plan.
- **Enhanced Clinical Guidance:** Offers standardized treatment steps aligned with current best practices.

EHR Updates

Week of December 18 – December 24, 2025

- **Reduced Variability:** Ensures consistent care across all applicable venues and staff.
- **Improved Patient Safety:** Facilitates timely initiation of sepsis management, reducing risk of complications.

NOTE: This update supports NLH's commitment to quality care and operational excellence.

WHEN: Tuesday, January 27, 2026

WHERE: The change will affect the following venue(s):

- Acute/Inpatient (to include ED & Peri-Op)

At the following NLH Member Organization(s):

- All NLH Hospitals (excluding Acadia and Mayo)

WHO: The change will affect the following staff at the above noted locations:

- Nursing
- Providers

Inpatient

Ferritin Interpretation

WHAT: The ranges for Ferritin will be updated to standardize across the system, as well as an updated interpretive comment.

WHY: This is being updated as part of our optimization projects, please see the [memo](#) from Dr. Orin Buetens.

WHEN: Effective Immediately

WHERE: The change will affect the following venue(s):

- Acute/Inpatient (to include ED & Peri-Op)
- Ambulatory/WIC

At the following NLH Member Organization(s):

- All NLH Hospitals

WHO: The change will affect the following staff at the above noted locations:

- Clinical Staff
 - Providers
-

New Sepsis PowerPlan – **Postponed until January 27, 2026**

WHAT: The **Sepsis Treatment PowerPlan** will replace the current **Sepsis Advisor** for managing suspected sepsis cases. Alerts will continue to trigger in the same locations; however, instead of opening the Sepsis Advisor, users will now have the option to launch the Sepsis Treatment PowerPlan.

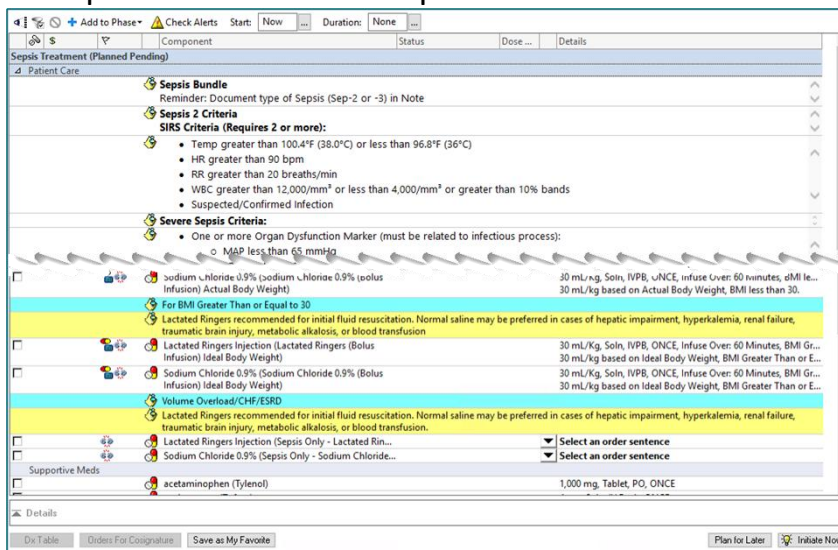

WHY: This change is being implemented to improve clinical efficiency and patient outcomes. The Sepsis Treatment PowerPlan provides:

- **Streamlined Workflow:** Combines evidence-based interventions into a single, easy-to-use plan.
- **Enhanced Clinical Guidance:** Offers standardized treatment steps aligned with current best practices.
- **Reduced Variability:** Ensures consistent care across all applicable venues and staff.
- **Improved Patient Safety:** Facilitates timely initiation of sepsis management, reducing risk of complications.

NOTE: This update supports NLH's commitment to quality care and operational excellence.

WHEN: Tuesday, January 27, 2026

WHERE: The change will affect the following venue(s):

- Acute/Inpatient (to include ED & Peri-Op)

At the following NLH Member Organization(s):

- All NLH Hospitals (excluding Acadia and Mayo)

EHR Updates

Week of December 18 – December 24, 2025

WHO: The change will affect the following staff at the above noted locations:

- Nursing
- Providers

Peri-Op

New Sepsis PowerPlan – *Postponed until January 27, 2026*

WHAT: The **Sepsis Treatment PowerPlan** will replace the current **Sepsis Advisor** for managing suspected sepsis cases. Alerts will continue to trigger in the same locations; however, instead of opening the Sepsis Advisor, users will now have the option to launch the Sepsis Treatment PowerPlan.

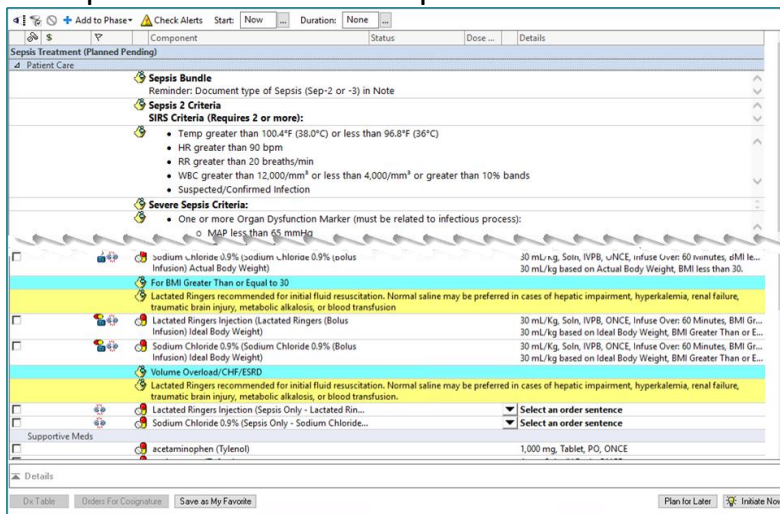

WHY: This change is being implemented to improve clinical efficiency and patient outcomes. The Sepsis Treatment PowerPlan provides:

- **Streamlined Workflow:** Combines evidence-based interventions into a single, easy-to-use plan.
- **Enhanced Clinical Guidance:** Offers standardized treatment steps aligned with current best practices.
- **Reduced Variability:** Ensures consistent care across all applicable venues and staff.
- **Improved Patient Safety:** Facilitates timely initiation of sepsis management, reducing risk of complications.

NOTE: This update supports NLH’s commitment to quality care and operational excellence.

EHR Updates

Week of December 18 – December 24, 2025

WHY: Increasing the timeframe in which prior documentation can be viewed in Activity view allows the user to compare their current assessment with prior assessments without having to change location within the EHR.

WHEN: Thursday, December 18, 2025

WHERE: The change will affect the following venue(s):

- Acute/Inpatient (to include ED)
- Ambulatory Wound Care

At the following NLH Member Organization(s):

- All NLH Hospitals (excluding Mayo)

WHO: The change will affect the following staff at the above noted locations:

- Nursing
- Physical Therapists
- Respiratory Therapy
- Wound Care Nurses

Suspected Pressure Injury Consult Update – *Physical Therapists Only*

WHAT: **Erythema, non-blanchable** when documented as an **Abnormality Type** in the **Incision/Wound/Skin** dynamic group will fire a **Suspected Pressure Injury Consult** to the wound nurses/wound validators.

Both **Erythema, non-blanchable** and **Pressure Injury-Suspected** will fire a consult to the wound nurses/wound validators.

Abnormality Type
<input type="checkbox"/> Abrasion
<input type="checkbox"/> Abscess
<input type="checkbox"/> Amputation
<input type="checkbox"/> Avulsion
<input type="checkbox"/> Bite
<input type="checkbox"/> Blister
<input type="checkbox"/> Bruise
<input type="checkbox"/> Burn
<input type="checkbox"/> Chafing
<input type="checkbox"/> Erythema, blanching
<input checked="" type="checkbox"/> Erythema, nonblanchable
<input type="checkbox"/> Fissure
<input type="checkbox"/> Fistula

WHY: **Erythema, non-blanchable** is considered a **Level 1 Pressure Injury**. Adding this documentation to the rule that fires a Suspected Pressure Injury Consult will help ensure the evaluation occurs for this wound type by a Wound Care Nurse/Wound Validator, or Physical Therapist who does wound care.

WHEN: Thursday, December 18, 2025

WHERE: The change will affect the following venue(s):

- Acute/Inpatient (to include ED & Peri-Op)
-

At the following NLH Member Organization(s):

- All NLH Hospitals (excluding Mayo)

WHO: The change will affect the following staff at the above noted locations:

- Nursing
- Physical Therapists
- Wound Care Nurses/Validators

Wound Care Nurses/Validators

Activity View Timeline Update

WHAT: The default timeline in **Activity View** is increasing to **24 hours** from 12 hours. Depending on how much time has passed since the last documentation, **Last 24 hours** or the **date and time range** will display.

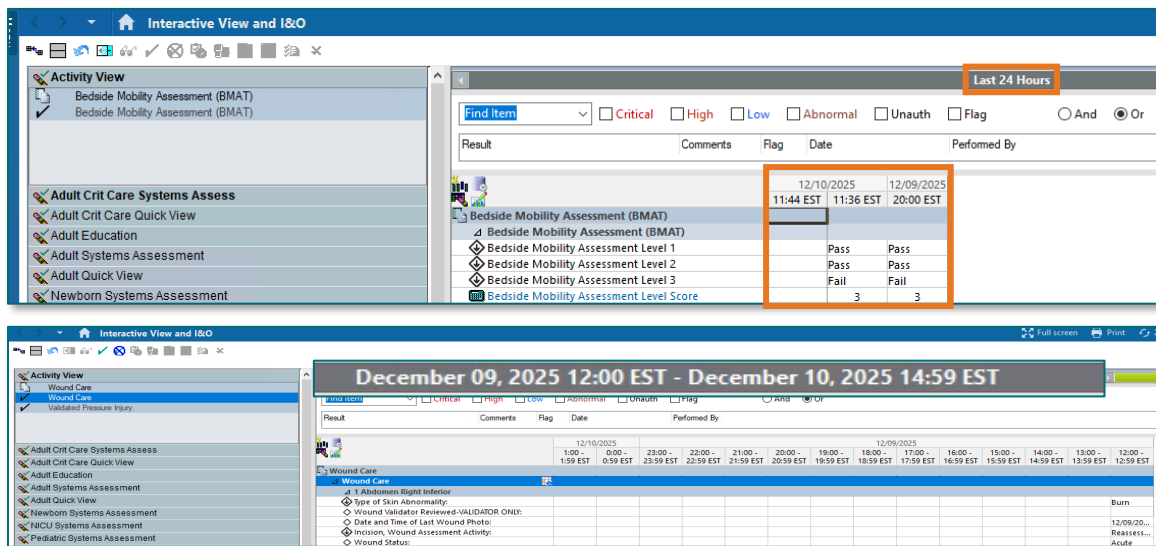

WHY: Increasing the timeframe in which prior documentation can be viewed in Activity view allows the user to compare their current assessment with prior assessments without having to change location within the EHR.

WHEN: Thursday, December 18, 2025

WHERE: The change will affect the following venue(s):

- Acute/Inpatient (to include ED)
- Ambulatory Wound Care

EHR Updates

Week of December 18 – December 24, 2025

Page 34 of 34

At the following NLH Member Organization(s):

- All NLH Hospitals (excluding Mayo)

WHO: The change will affect the following staff at the above noted locations:

- Nursing
- Physical Therapists
- Respiratory Therapy
- Wound Care Nurses

Suspected Pressure Injury Consult Update

WHAT: Erythema, non-blanchable when documented as an **Abnormality Type** in the **Incision/Wound/Skin** dynamic group will fire a **Suspected Pressure Injury Consult** to the wound nurses/wound validators.

Both **Erythema, non-blanchable** and **Pressure Injury-Suspected** will fire a consult to the wound nurses/wound validators.

The image shows a screenshot of a software interface for selecting an 'Abnormality Type'. The list includes: Abrasion, Abscess, Amputation, Avulsion, Bite, Blister, Bruise, Burn, Chafing, Erythema, blanching, Erythema, nonblanchable (which is selected with a checkmark), Fissure, and Fistula.

WHY: Erythema, non-blanchable is considered a **Level 1 Pressure Injury**. Adding this documentation to the rule that fires a Suspected Pressure Injury Consult will help ensure the evaluation occurs for this wound type by a Wound Care Nurse/Wound Validator, or Physical Therapist who does wound care.

WHEN: Thursday, December 18, 2025

WHERE: The change will affect the following venue(s):

- Acute/Inpatient (to include ED & Peri-Op)

At the following NLH Member Organization(s):

- All NLH Hospitals (excluding Mayo)

WHO: The change will affect the following staff at the above noted locations:

- Nursing
- Physical Therapists
- Wound Care Nurses/Validators